Twitter Thread by Sarah



Sarah
@TheCosmicTrader

"How to Determine Market Trend Using CPR"

Read the writeup & most importantly understand the chart with comments

It solves the problem which traders face "what's the trend?"

If someone liked it, may send a box of chocolates, I won't mind ■ ■
https://t.co/BQ9bwjxBU4

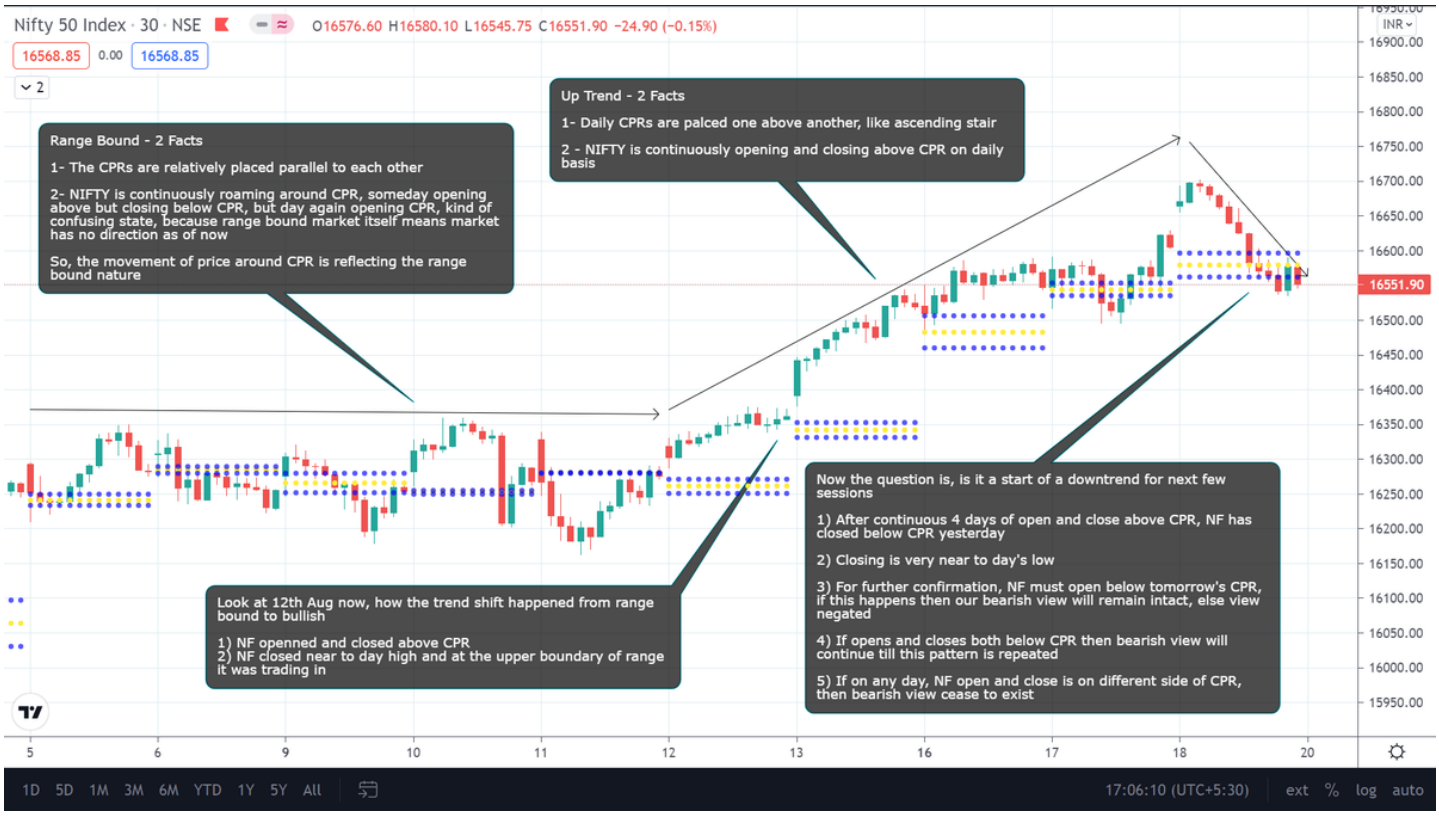

SGX in -320 Pts

Look at CPR of NF basis open & close, something unusual happened yesterday which didn't happen in last few trading sessions

If you can see above in chart, you will realize CPR is not an indicator, it is market sentiment

It's time for a short webinar

— Sarah (@TheCosmicTrader) August 19, 2021