Twitter Thread by Prashant Bhansali



Prashant Bhansali
@prashant280294

Same view on #Reliance ■

5 waves from 1998 bottom
5 waves from 2015 bottom
5 waves from 2020 bottom

All on verge of completion on weekly and monthly charts

****3288**** **the level above which if it moves, need to re-evaluate analysis**

IT'S ALL ABOUT CYCLES
#ElliottWaves https://t.co/gqaP855BxM

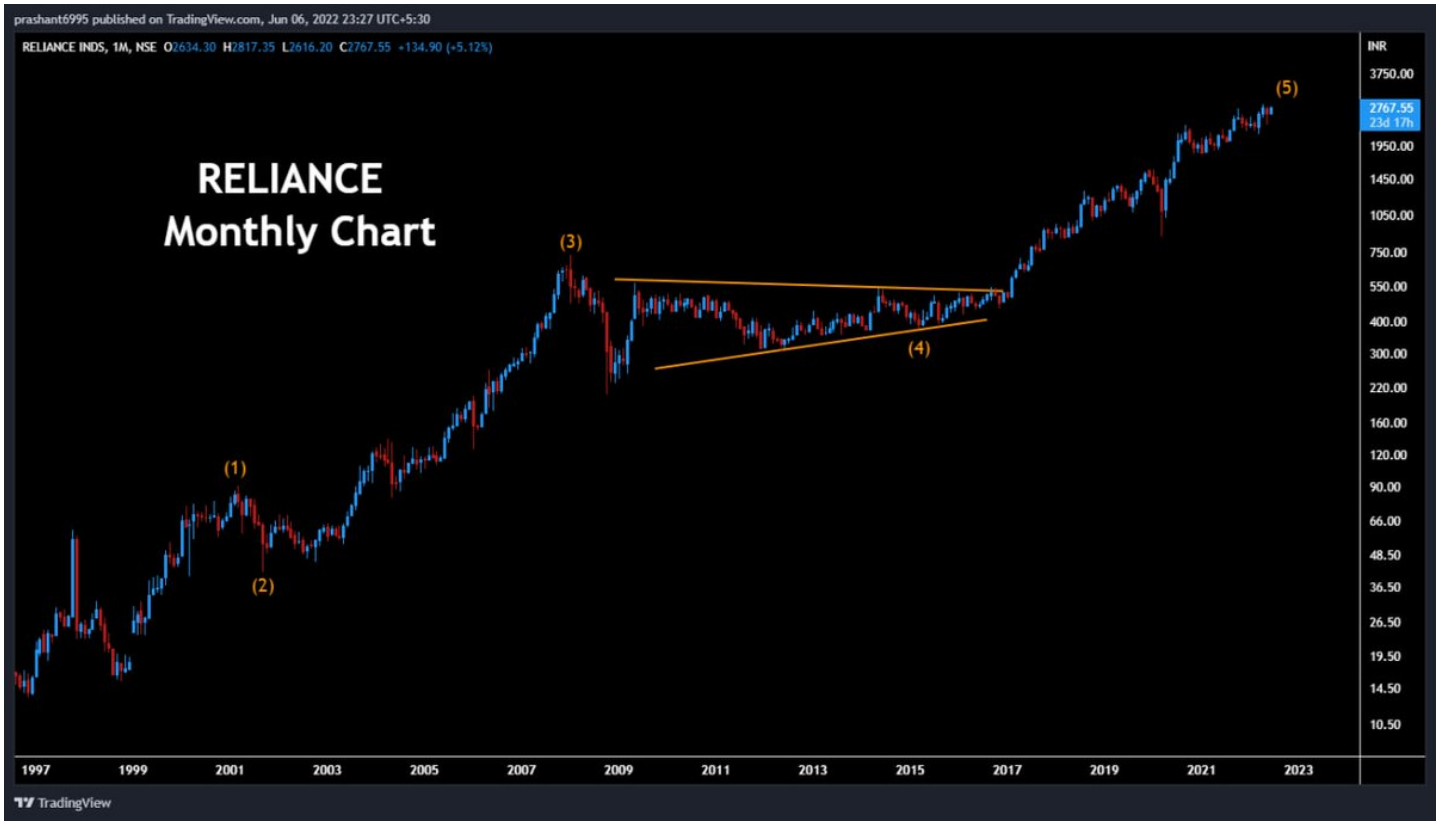

#Reliance - Near completion of 5 waves from bottom in 98. Period of 2008-2015 was a clear triangle (wave 4)

Some upside still possible but every rise calls for caution. https://t.co/9xjWbR1wn4 pic.twitter.com/gkz9WiUS2Y

— Harsh / \ud5c8\uc26c (@_Harsh_Mehta_) June 6, 2022