Twitter Thread by Mohammed Zubair



Mohammed Zubair
@zoo_bear

After the video went viral, Shringi Yadav was arrested last night for mercilessly beating Asif for drinking water inside Dasna Devi Mandir. A look at his Facebook profile shows he is inspired by hate speeches of Dasna Mandir Mahant Yati Narsinghanand Saraswati. Thread ■



Here is a video of him with Yati Narsinghanand Saraswati.



Here are a few facebook posts of Yati Narsinghanand shared by Shringi Yadav. But who's Mahant Yati Narsinghanand?



Shringi Nandan
16 December 2020 at 06:34 · Facebook for Android ·



यति नरसिंहानन्द सरस्वती
16 December 2020 at 00:35 · Facebook for Android ·

आज तक जिहाद में कत्ल हुए हिन्दुओ की संख्या 500 करोड़ के आस पास है। अगर कोई इस बात पर तर्को के साथ बहस करना चाहता है तो उसका स्वागत है।

A few years ago, Bajrang Dal organised a ‘show of strength’ in Dasna Devi Temple in Ghaziabad, where a dozen people were seen firing guns in the air. The caretaker of Dasna Devi Temple, is Mahant Narsimhanand Saraswati. Do watch full video https://t.co/8zxdeif23B

In a speech, Yati Narsinghanand advocates for the killing of Muslim 'jihadis'. Via - @thewire_in



On Dec 4, 2019, in his speech, Yati Narsinghanand was disappointed that riots had not taken place of late, blaming this on the failure of Hindus to take to the streets with weapons. Here is incites people to take up arms.

https://t.co/0PS69Mwah1



On Dec 25, 2019, in a rally at Jantar Mantar supporting the CAA, Yati Narsinghanand said for the first time that Hindus would have to come on to the streets to teach a lesson to the Muslims who were protesting the CAA.



Five weeks before the #DelhiRiots2020, Yati Narsinghanand Saraswati put out a chilling call to arms. One day before the riots took place, he said that Muslims did not have the right to live.
Via - @thewire_in



Here is a 5 year old video documentary by @TheQuint.
In this, Parminder Arya, Chetna Sharma and their guru Yati Narsinghanand train young kids to fight muslim and Islam.
I am sure all these young kids are from lowest castes, unlike their masters.
https://t.co/kwlSiVdqHL

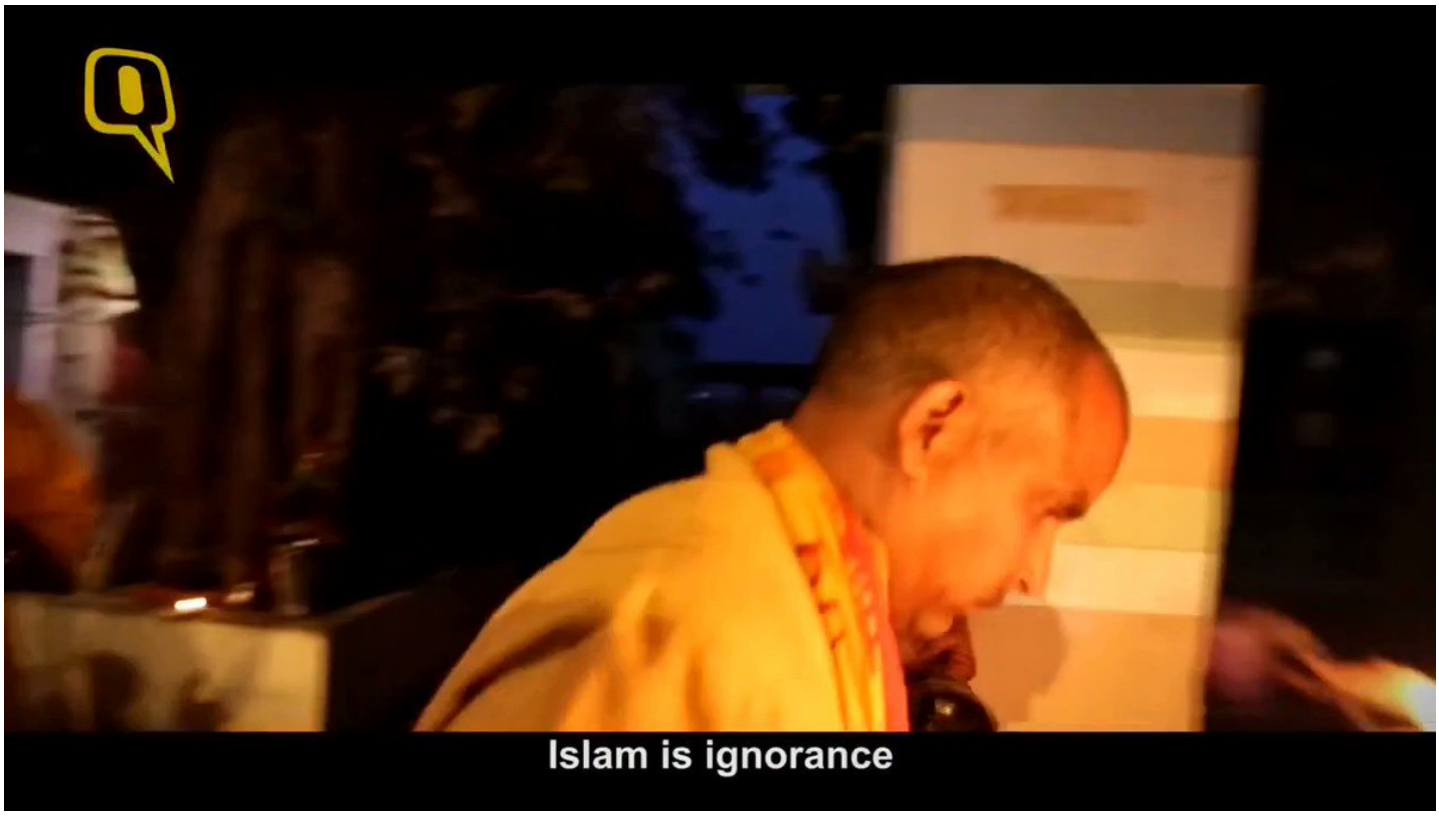

In this video, Yati Narsinghanand incites people to take revenge, warns Muslim & promises to wipe Islam from India. It has close to 60 Million views on fb alone. Reported multiple times, But according to @Facebook, it doesn't violate community standards.
https://t.co/aOqXJzsMmh

Bhagwatsingh Rajput was live.
Oct 20, 2019 •

अगर अभी भी हिन्दुओं का खून नहीं खुलता तो फिर हिन्दू होने से क्या फायदा है



876K 212K Comments • 202K Shares • 59M Views

People were being trained in the use of guns inside Dasna Devi Mandir. Mahant of the Temple Yati Narsinghanand.can be seen (2017). This video was taken during Dussehra.


देवाधिदेव भगवान महादेव शिव व
माँ जगदम्बा महाकाली डासना वाली की असीम कृपा से
माँ जगदम्बा महाकाली डासना वाली
श्री कृष्ण योगधाम
व
श्री पीताम्बरवेद
विद्यापीठ के निर्माण
में यथासम्भव के दान दीजियें
जगदम्बा महाकाली डासना वाली का परिवार