Twitter Thread by .

.
@oyevivekk

THREAD:

80 Films with the biggest Plot Twists that will blow your mind.

1. Fight Club

2. Predestination

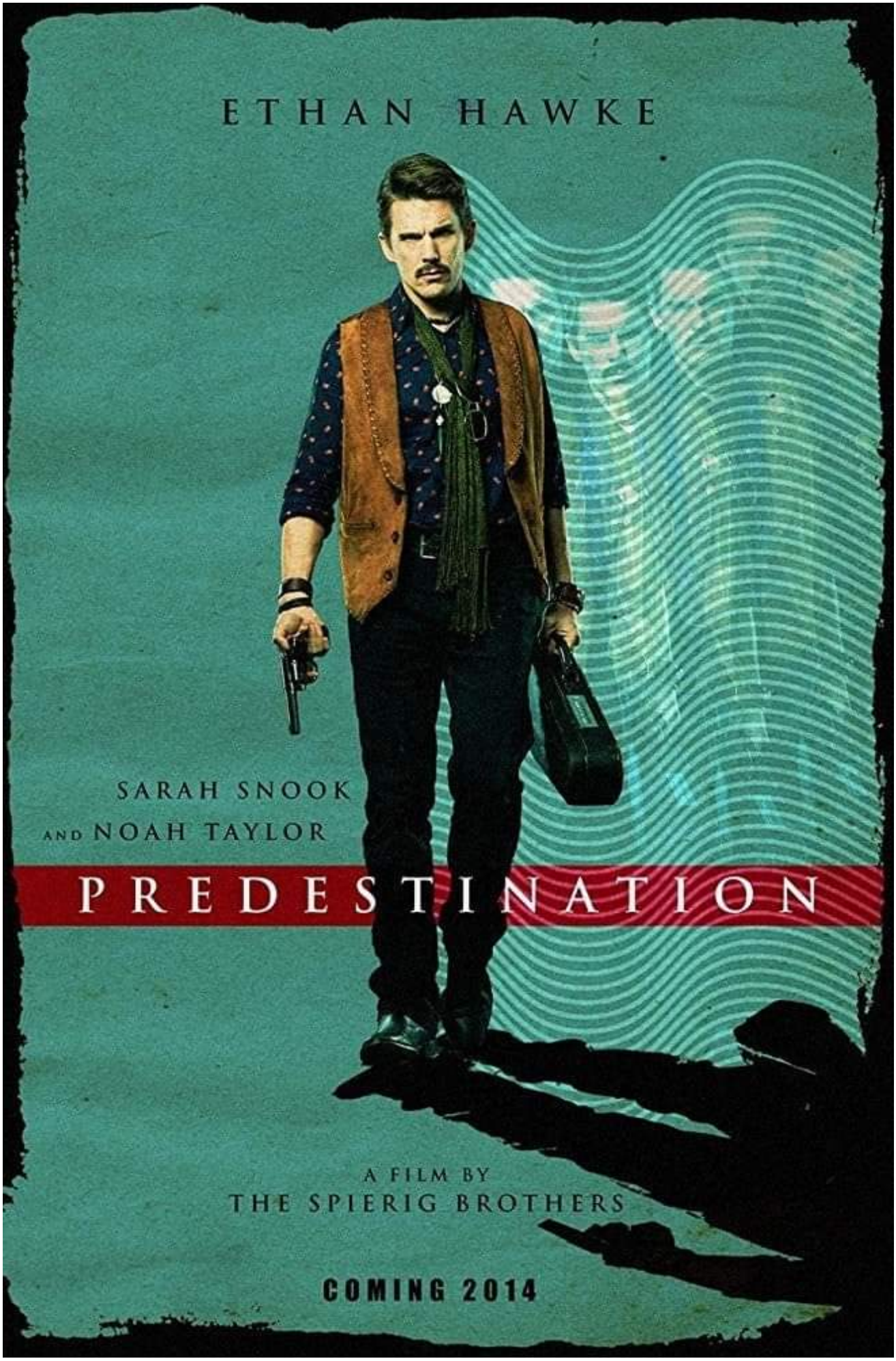
ETHAN HAWKE
SARAH SNOOK
AND NOAH TAYLOR
PREDESTINATION
A FILM BY
THE SPIERIG BROTHERS
COMING 2014

3. Seven

4. Requiem for a Dream

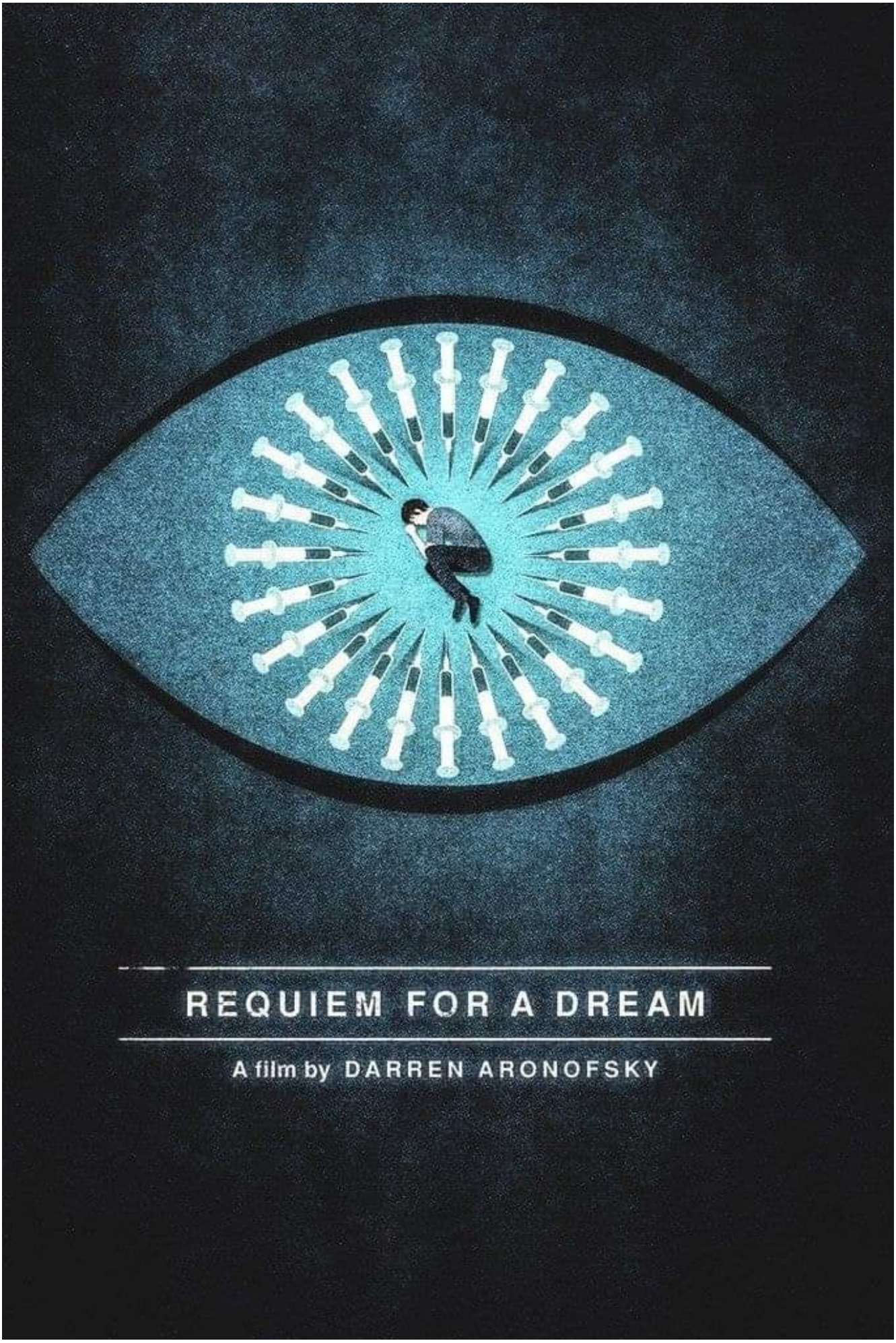
REQUIEM FOR A DREAM
A film by DARREN ARONOFSKY

5. The Lobster

'AN UNCONVENTIONAL LOVE STORY BY **YORGOS LANTHIMOS**'

THE LOBSTER

COLIN FARRELL RACHEL WEISZ JESSICA BARDEN OLIVIA COLMAN ASHLEY JENSEN
ARIANA LABED ANGELIKI PAPOULIA JOHN C. REILLY LÉA SEYDOUX MICHAEL SMILEY BEN WHISHAW

director of photography **THIMIOS BAKATAKIS** edited by **YORGOS MAVROPSARIDIS** casting director **JINA JAY** line producer **CÁIT COLLINS** production designer **CHINNIE BURN** production designer **JACQUELINE ABRAHAMS**
costume designer **SARAH BLENKINSOP** hair designer **EILEEN BUGGY** make-up designer **SHARON DOYLE** co-producers **CHRISTOS V. KONSTANTAKOPOULOS LEONTINE PETIT CAROLE SCOTTA JOOST DEVRIES** and **DERK-JAN WABBINK**
executive producers **ANDREW LOWE TESSA ROSS** and **SAM LAVENDER** produced by **ED GUINEY LEE MAGIDAY CECI DEMPSEY** and **YORGOS LANTHIMOS**
written by **YORGOS LANTHIMOS** and **EFTHIMIS FILIPPOU** directed by **YORGOS LANTHIMOS**

6. Mother

© 2017 Par. Pics.
mother!
a film by
darren aronofsky
jennifer lawrence
javier bardem

7. The Truma Show

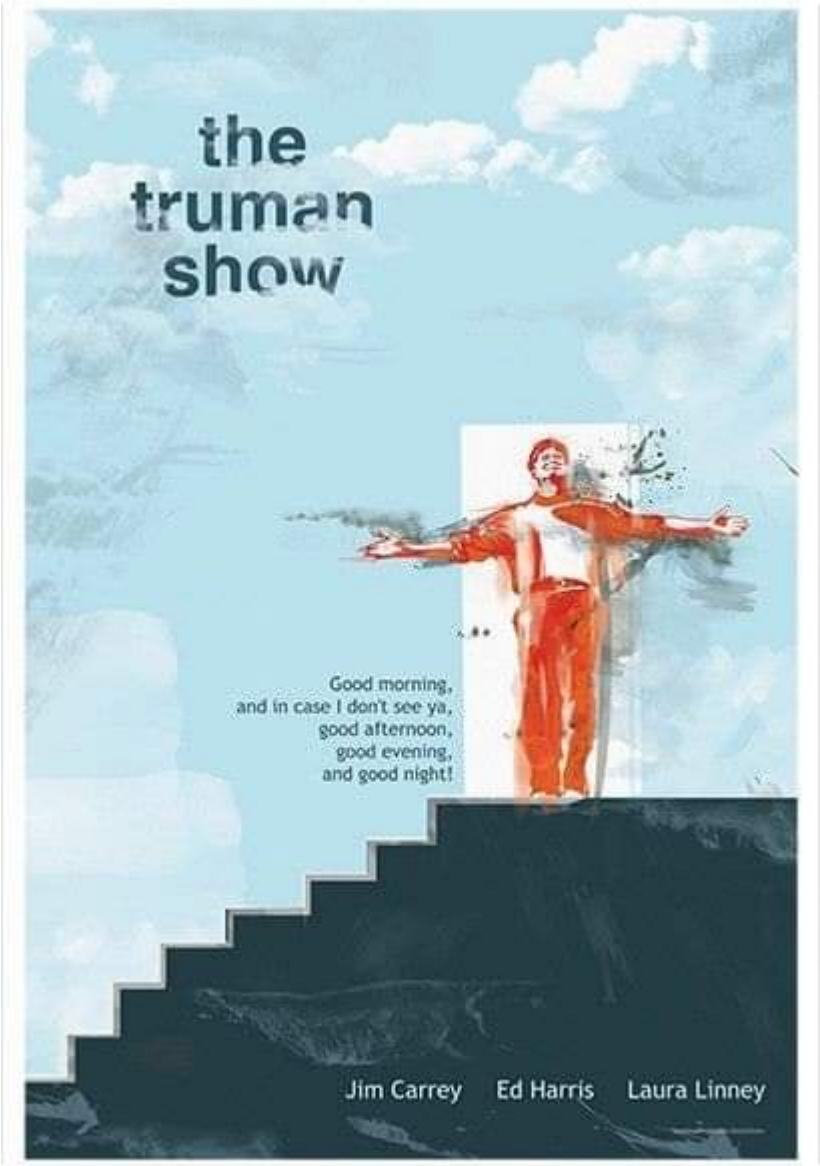

8. The Matrix

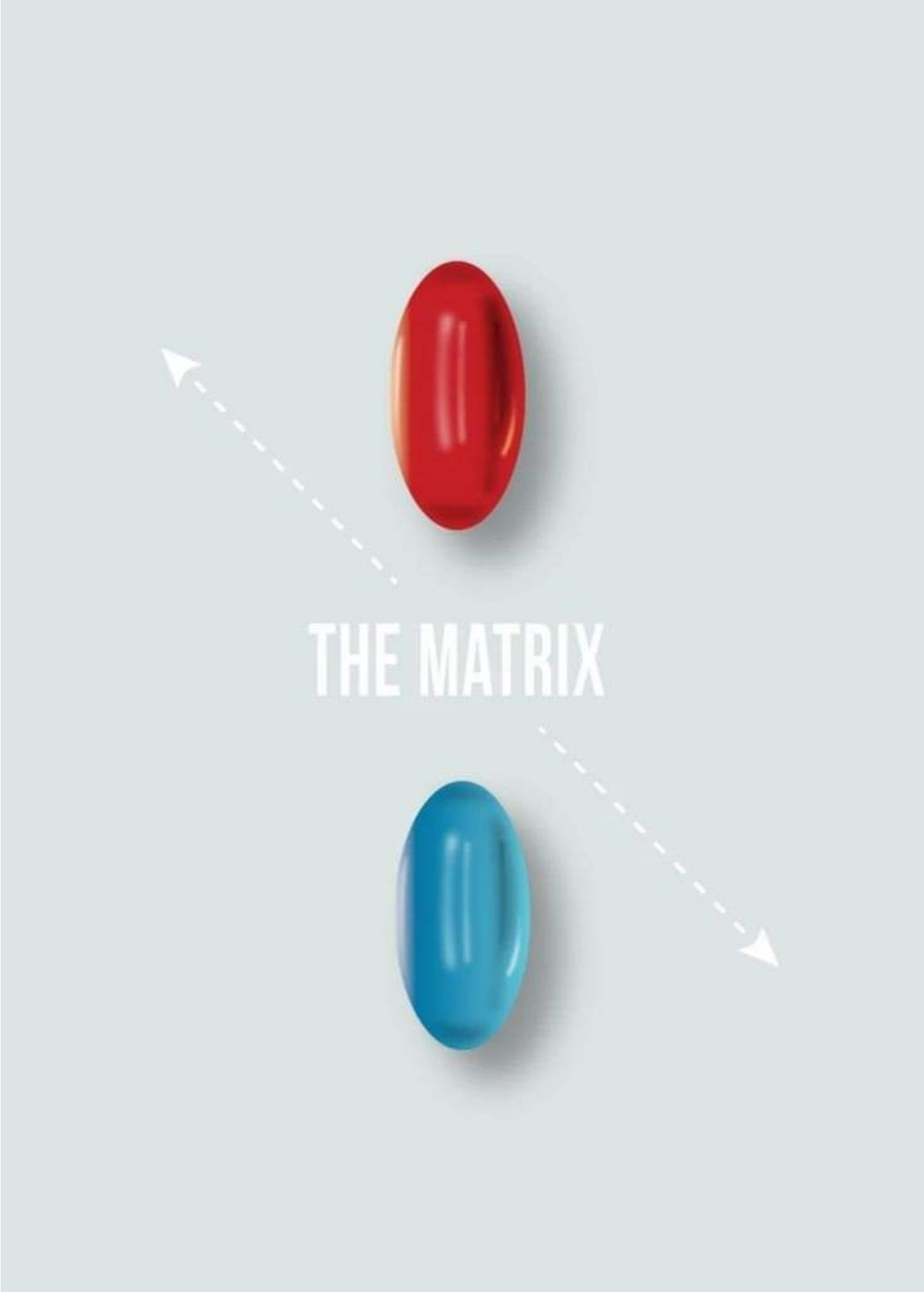
THE MATRIX

9. The Usual Suspects

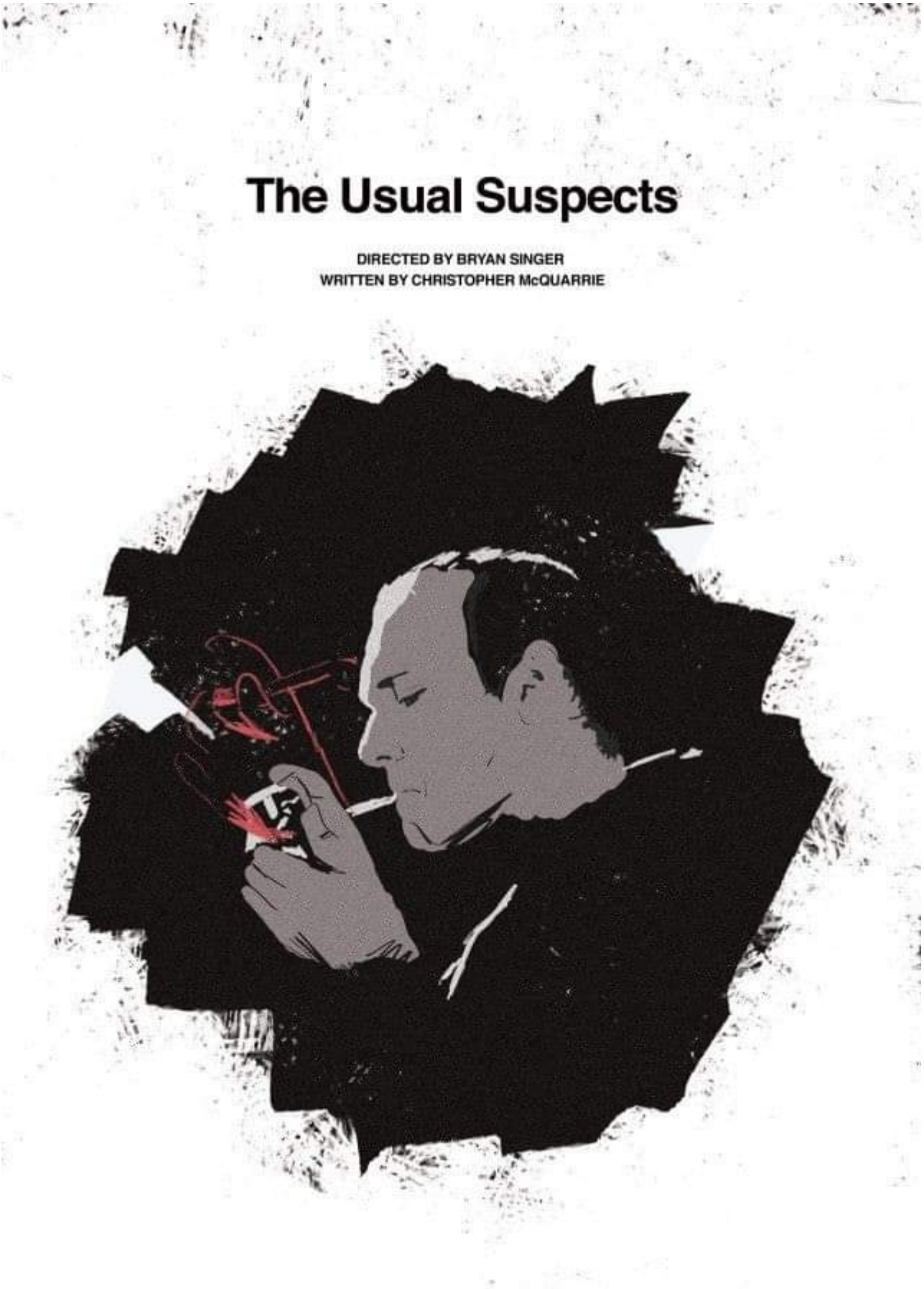

10. Prisoners

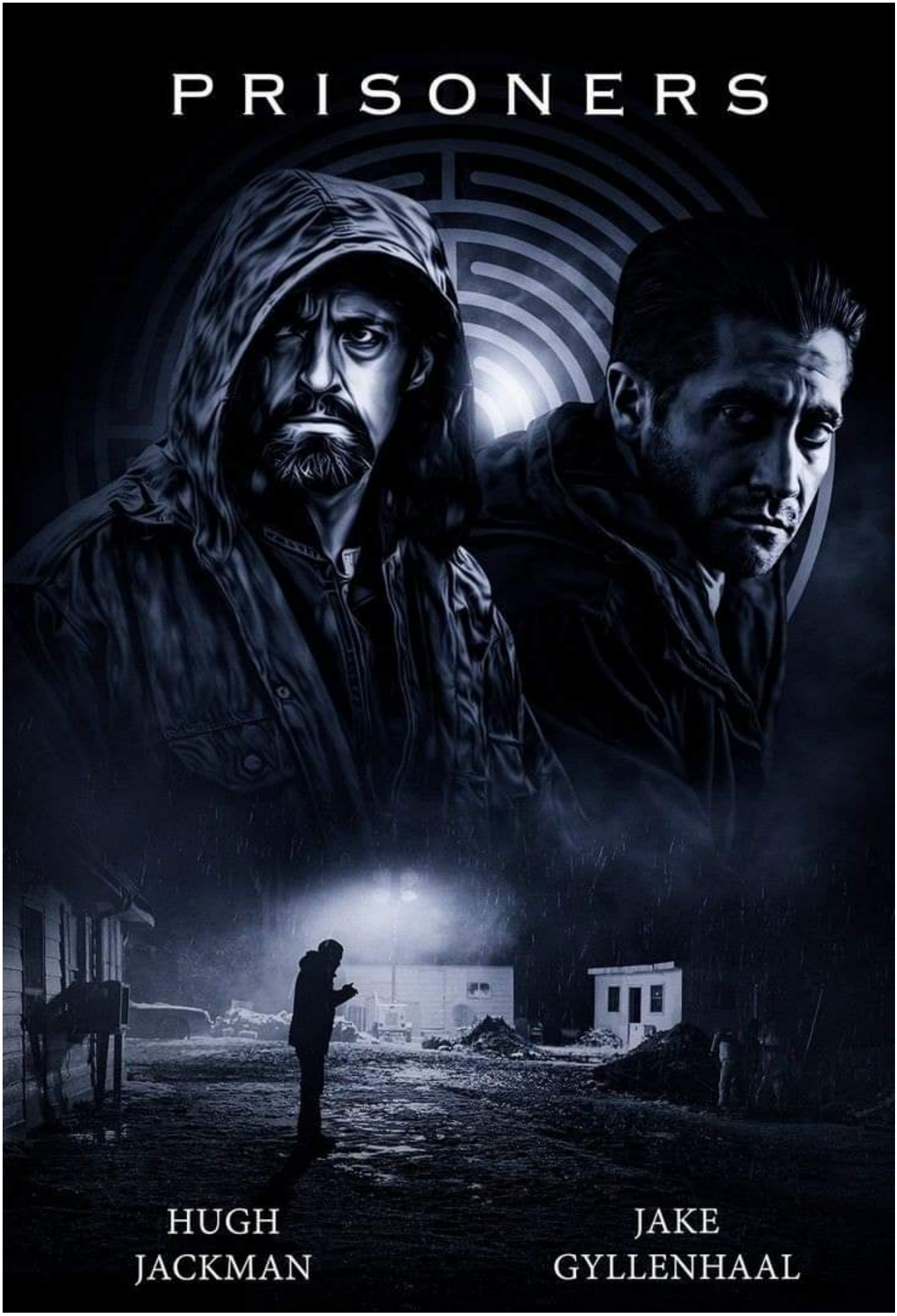
PRISONERS
HUGH
JACKMAN
JAKE
GYLLENHAAL

11. Enemy

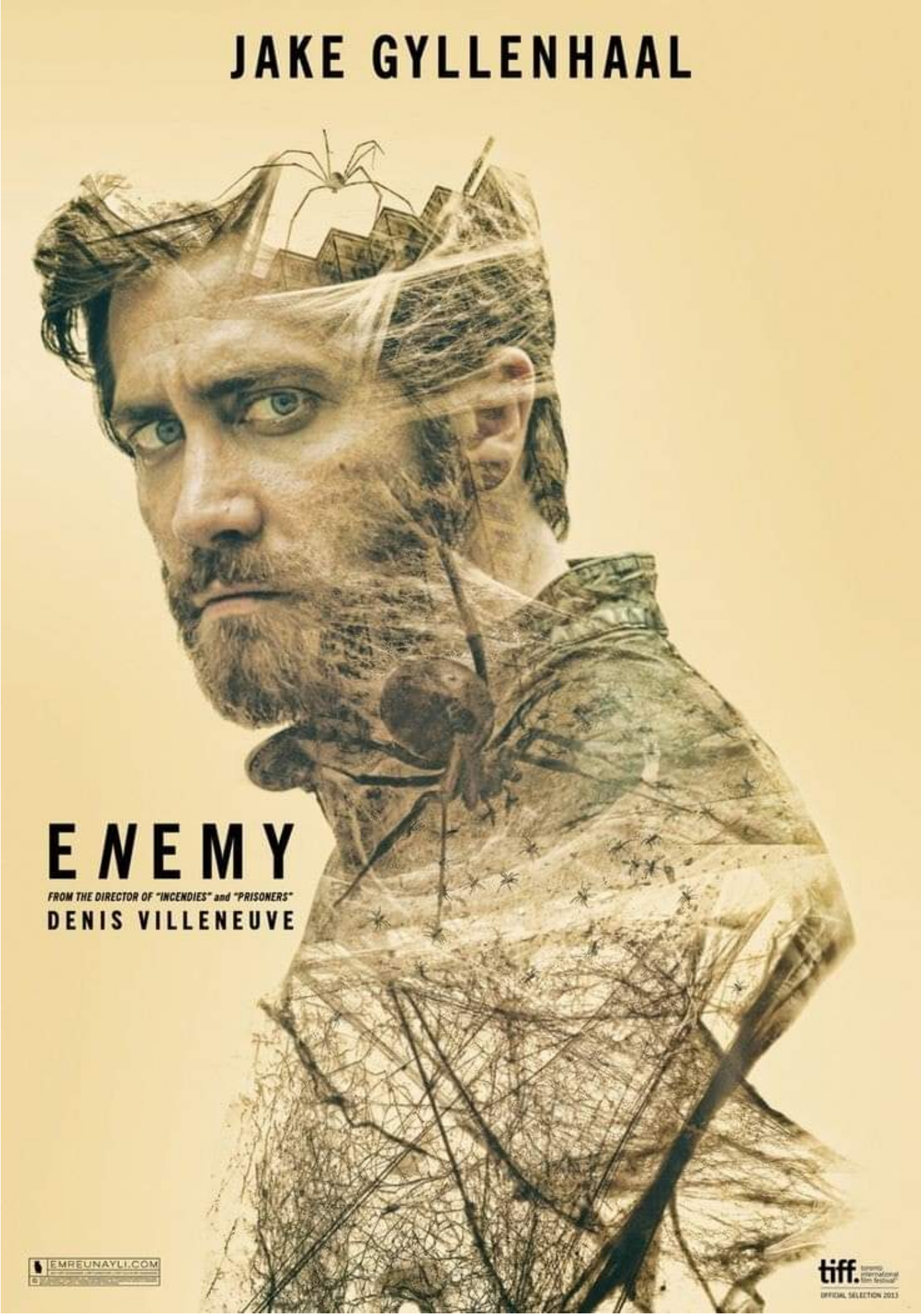
JAKE GYLLENHAAL
ENEMY
FROM THE DIRECTOR OF "INCENDIES" and "PRISONERS"
DENIS VILLENEUVE
EMREUNAYLI.COM
tiff.
OFFICIAL SELECTION 2013

12. Dogtooth

"★★★★★ A STUNNER!
Perfectly perverse"
– Joshua Rothkopf, TIME OUT NEW YORK

"HILARIOUS"
– Nicolas Rapold, NEW YORK TIMES

DOGTOOTH

A FILM BY
YORGOS LANTHIMOS

WINNER
BEST FILM
UN CERTAIN REGARD
CANNES

KINO
INTERNATIONAL

FROM GREECE

13. Black Swan

OPENING NIGHT SELECTION
VENICE 2010
INTERNATIONAL FILM FESTIVAL
OFFICIAL SELECTION
TORONTO 2010
INTERNATIONAL FILM FESTIVAL
ACADEMY AWARD® NOMINEE
NATALIE PORTMAN
VINCENT CASSEL MILA KUNIS
BLACK SWAN
A FILM BY DARREN ARONOFSKY
THE DIRECTOR OF THE WRESTLER AND REQUIEM FOR A DREAM
FOX SEARCHLIGHT PICTURES PRESENTS IN ASSOCIATION WITH CROSS CREEK PICTURES
A PRØTØZØA AND PHOENIX PICTURES PRODUCTION A FILM BY DARREN ARONOFSKY
NATALIE PORTMAN VINCENT CASSEL MILA KUNIS "BLACK SWAN" BARBARA HERSHEY AND WINONA RYDER
JIM BLACK AND GABE HILFER CLINT MANSELL ANDREW WEISBLUM, A.C.E. THÉRÈSE DEPREZ
MATTHEW LIBATIQUE, ASC MIKE MEDAVOY ARNOLD W. MESSER BRIAN OLIVER SCOTT FRANKLIN
ANDRÉS HEINZ MARK HEYMAN AND ANDRÉS HEINZ AND JOHN McLAUGHLIN DARREN ARONOFSKY
R RESTRICTED
THIS FALL
www.blackswan2010.com

14. Donnie Darko

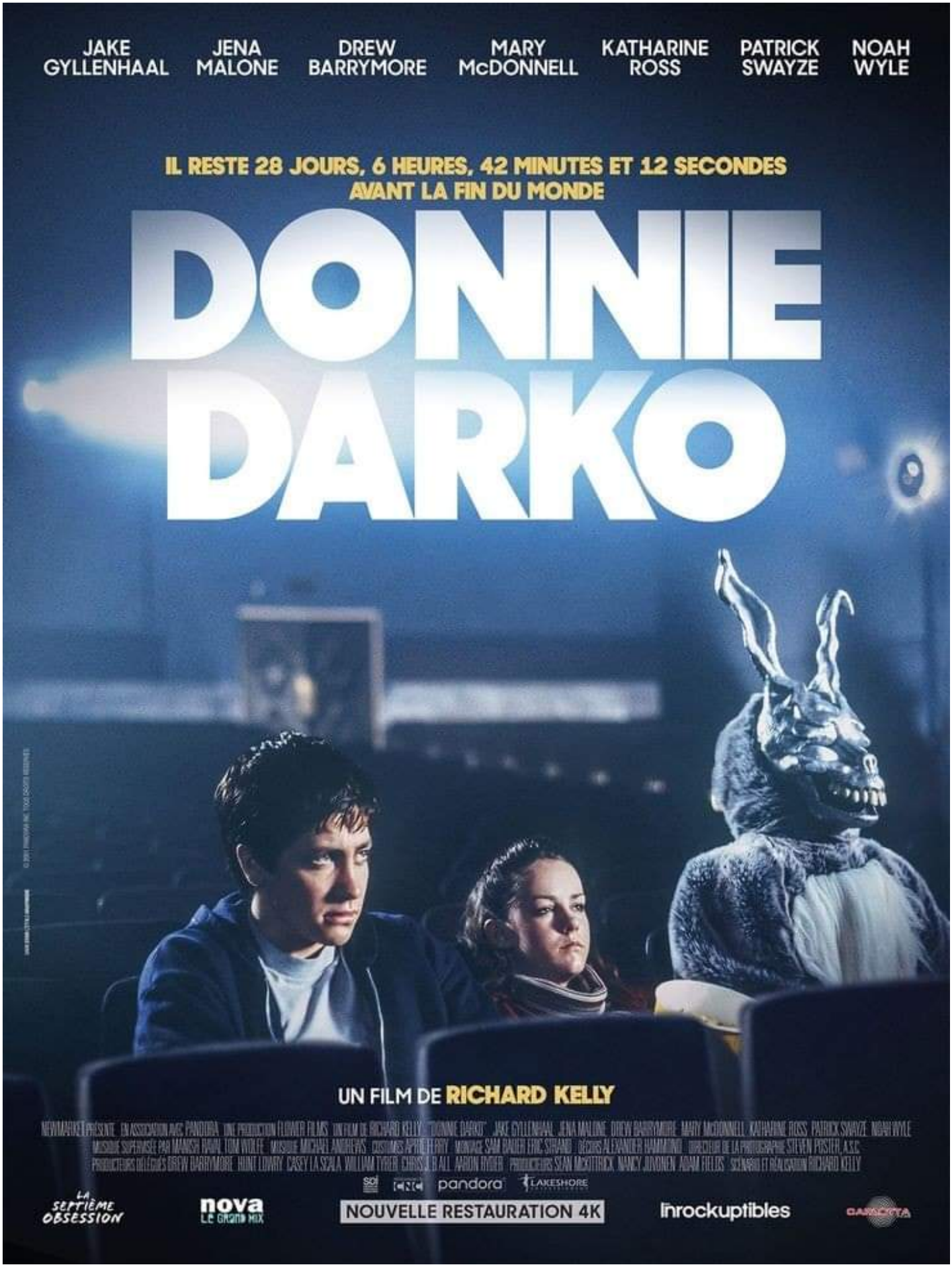

15. Shutter Island

A MARTIN SCORSESE PICTURE

LEONARDO DICAPRIO

SHUTTER ISLAND

SOME PLACES NEVER LET YOU GO

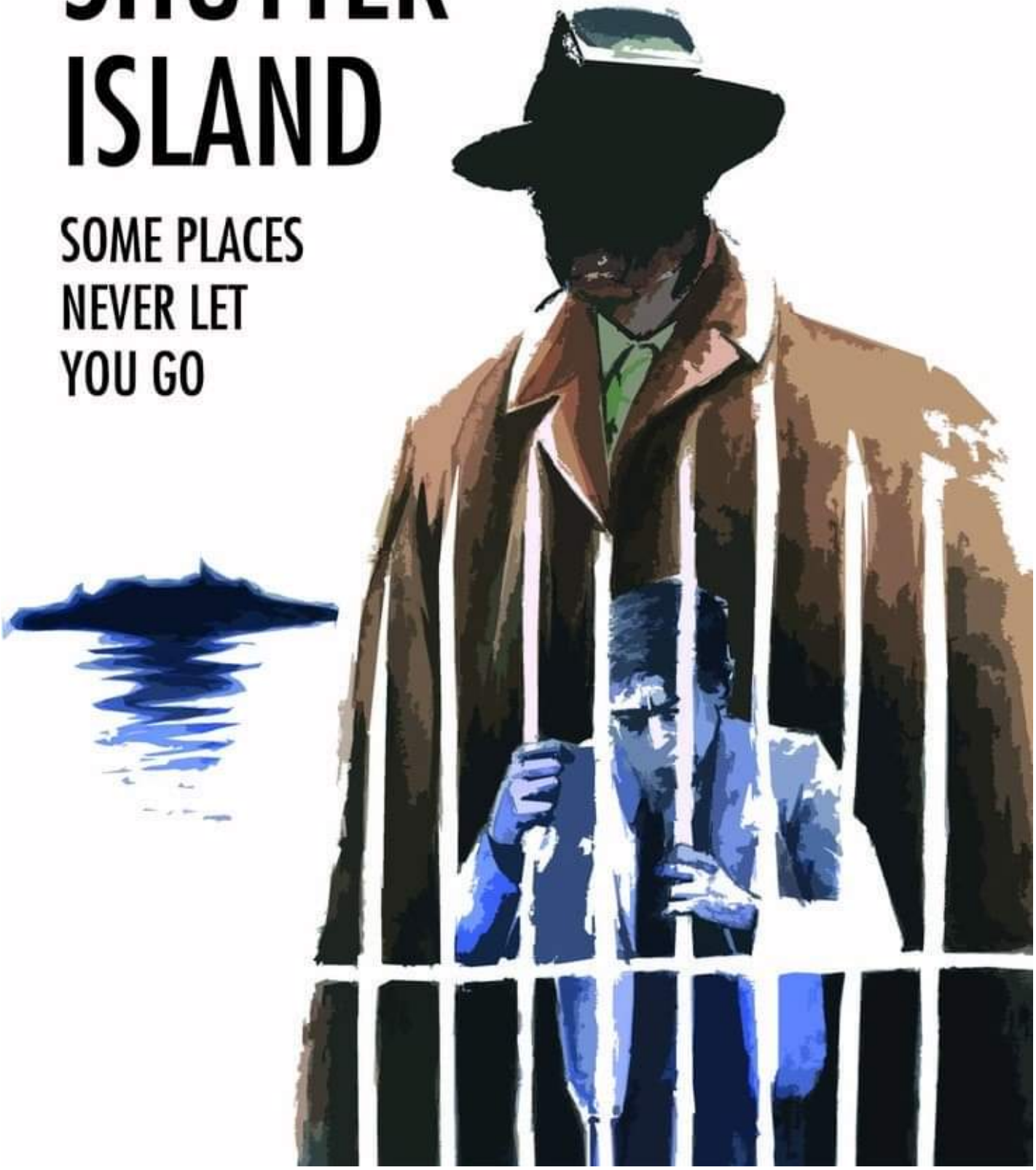

16. Being John Malkovich

johncusack cameroncdiaz catherinekeener

BEING JOHN MALKOVICH

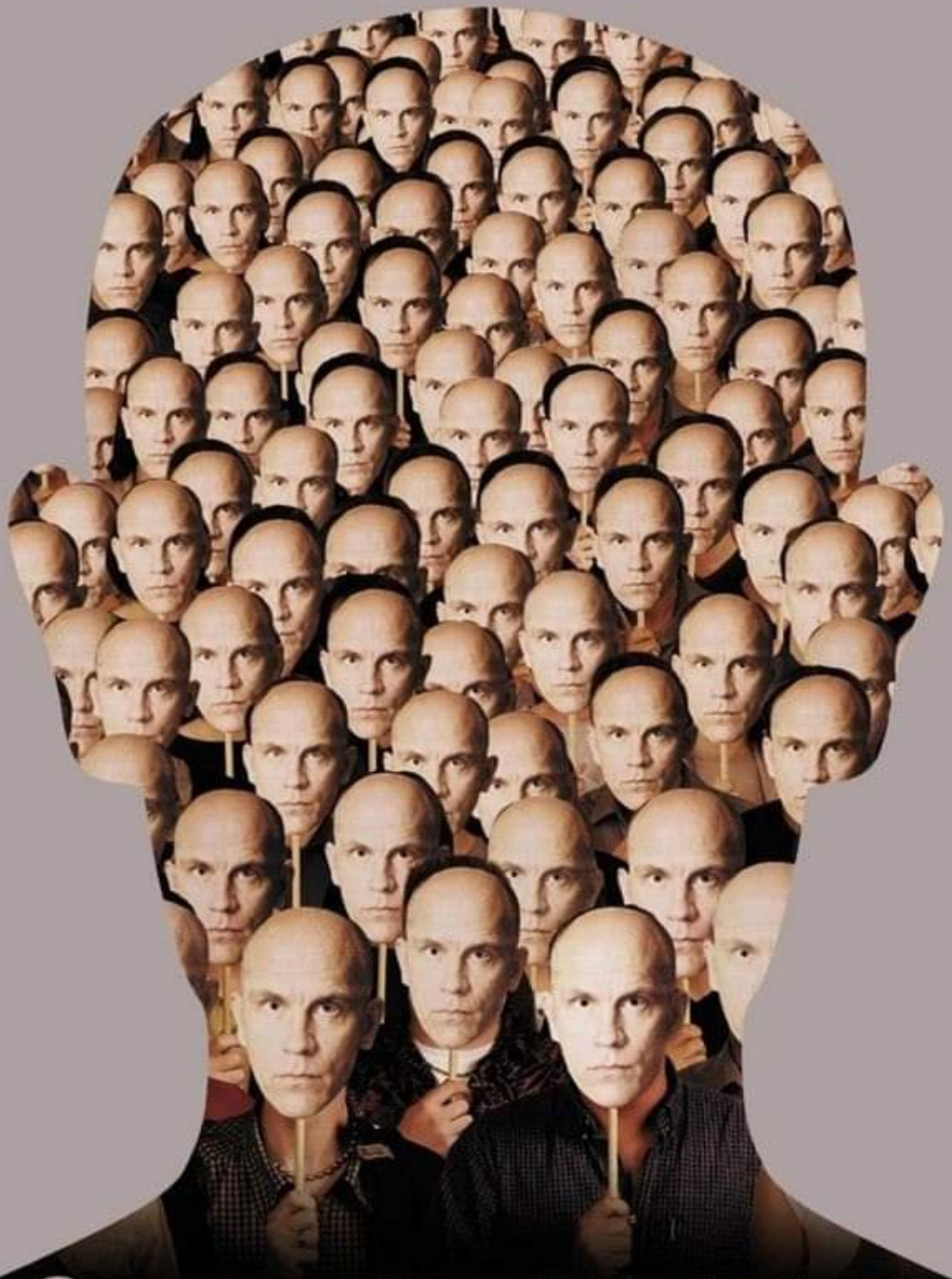

3 Academy Award® Nominations!

Best Director, Best Original Screenplay, Best Supporting Actress

17. Memento

SOME MEMORIES ARE BEST FORGOTTEN

GUY PEARCE CARRIE ANNE-MOSS JOE PANTOLIANO

MEMENTO

18. Primer

"THE HEADIEST, MOST SINGULAR SCIENCE FICTION MOVIE SINCE **KUBRICK** MADE **2001**."

-ESQUIRE-

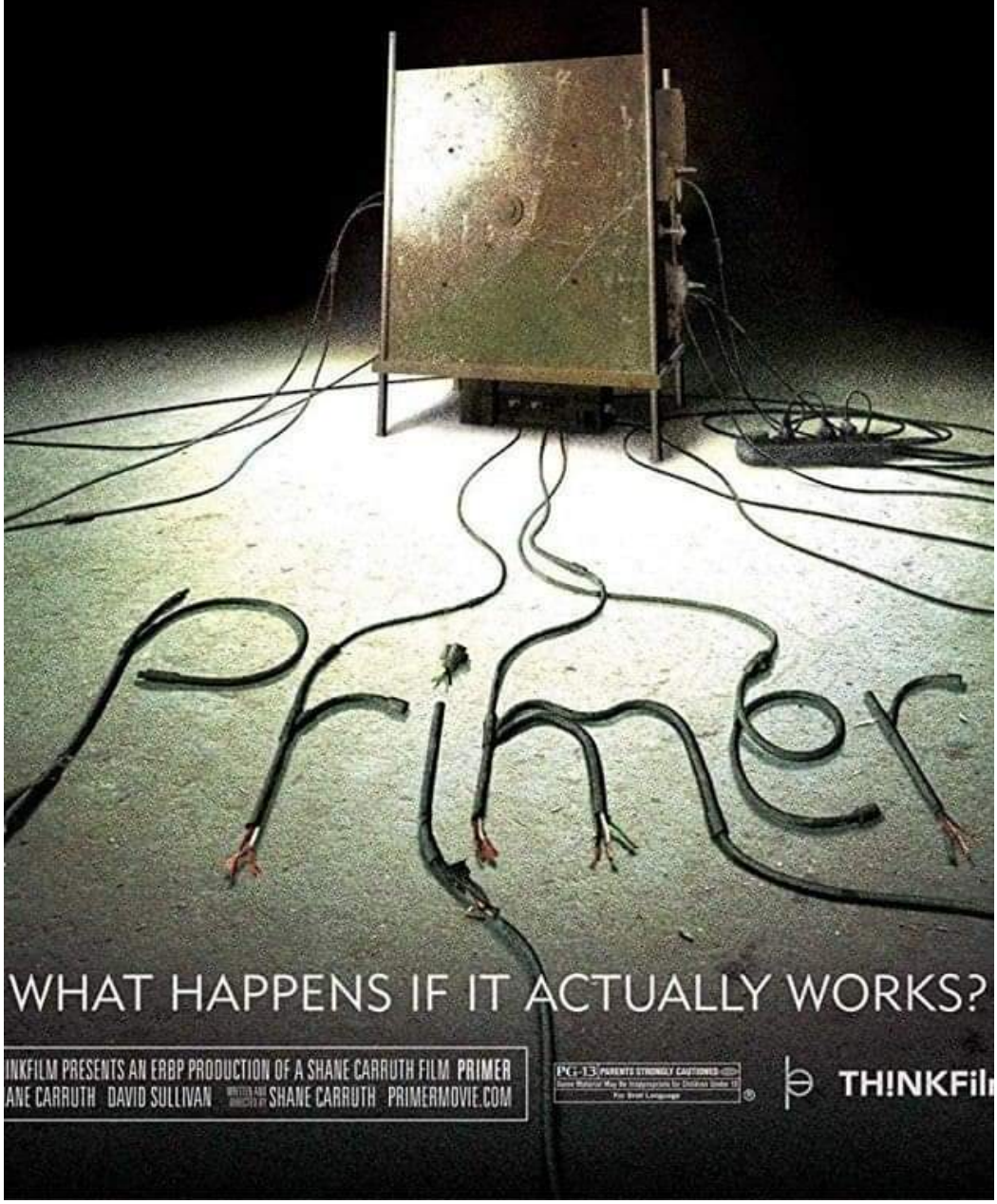

WHAT HAPPENS IF IT ACTUALLY WORKS?

INKFILM PRESENTS AN ERBP PRODUCTION OF A SHANE CARRUTH FILM **PRIMER**
ANE CARRUTH DAVID SULLIVAN WRITTEN AND DIRECTED BY SHANE CARRUTH PRIMERMOVIE.COM

PG-13 PARENTS STRONGLY CAUTIONED
Some Material May Be Inappropriate for Children Under 13
For Brief Language

THINKFil

19. Split

AN ORIGINAL THRILLER FROM WRITER/DIRECTOR

M. NIGHT SHYAMALAN

SPLIT

THIS JANUARY

20. Midsommar

21. Get Out

FROM THE MIND OF JORDAN PEELE AND
BLUMHOUSE THE PRODUCER OF THE VISIT, INSIDIOUS & THE GIFT

GET OUT

JUST BECAUSE YOU'RE INVITED, DOESN'T MEAN YOU'RE WELCOME.

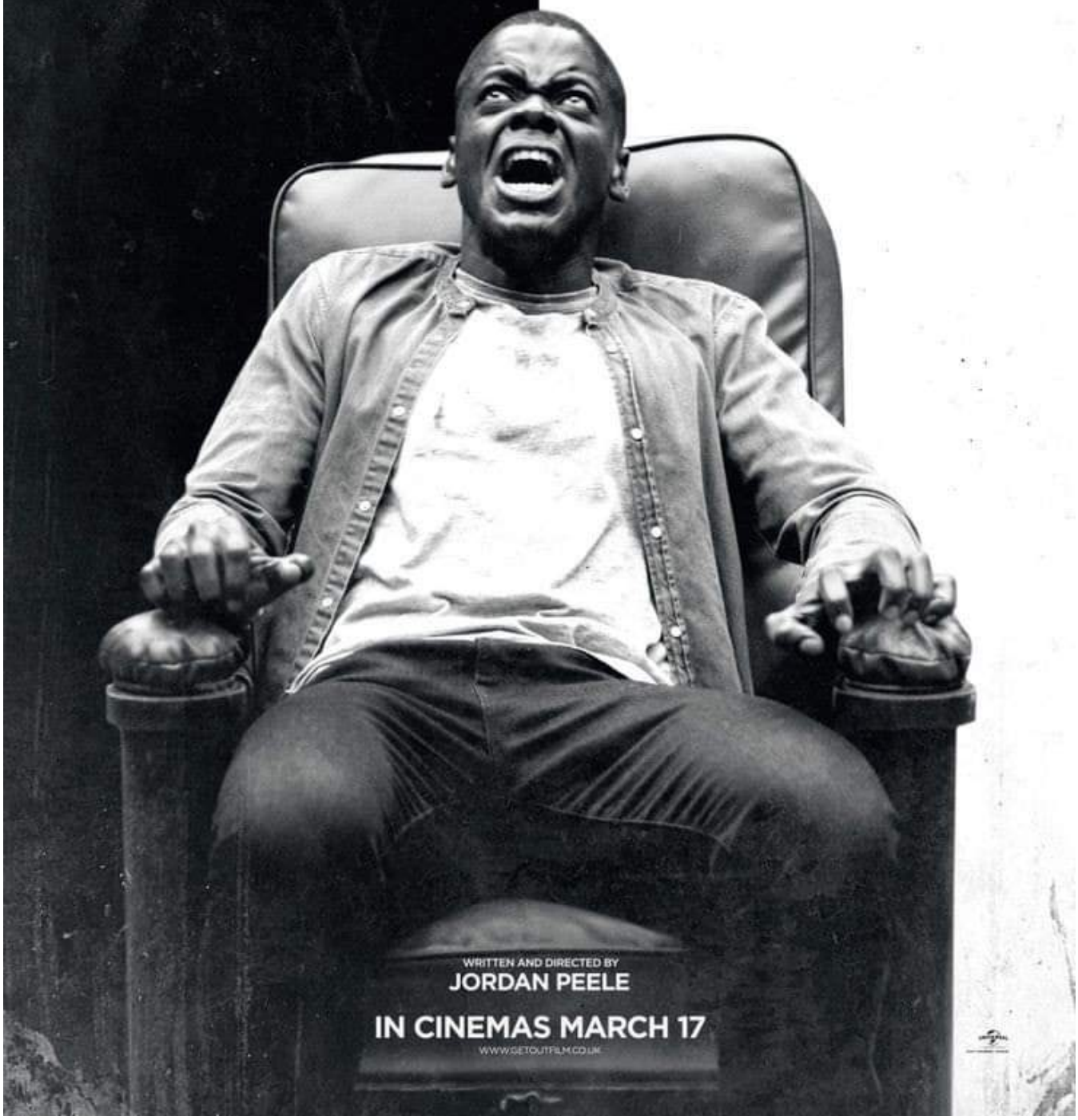

WRITTEN AND DIRECTED BY
JORDAN PEELE

IN CINEMAS MARCH 17

WWW.GETOUTFILM.CO.UK

22. Incendies

MÉLISSA DÉSORMEAUX-POULIN LUBNA AZABAL MAXIM GAUDETTE

INCENDIES

A FILM BY DENIS VILLENUEVE

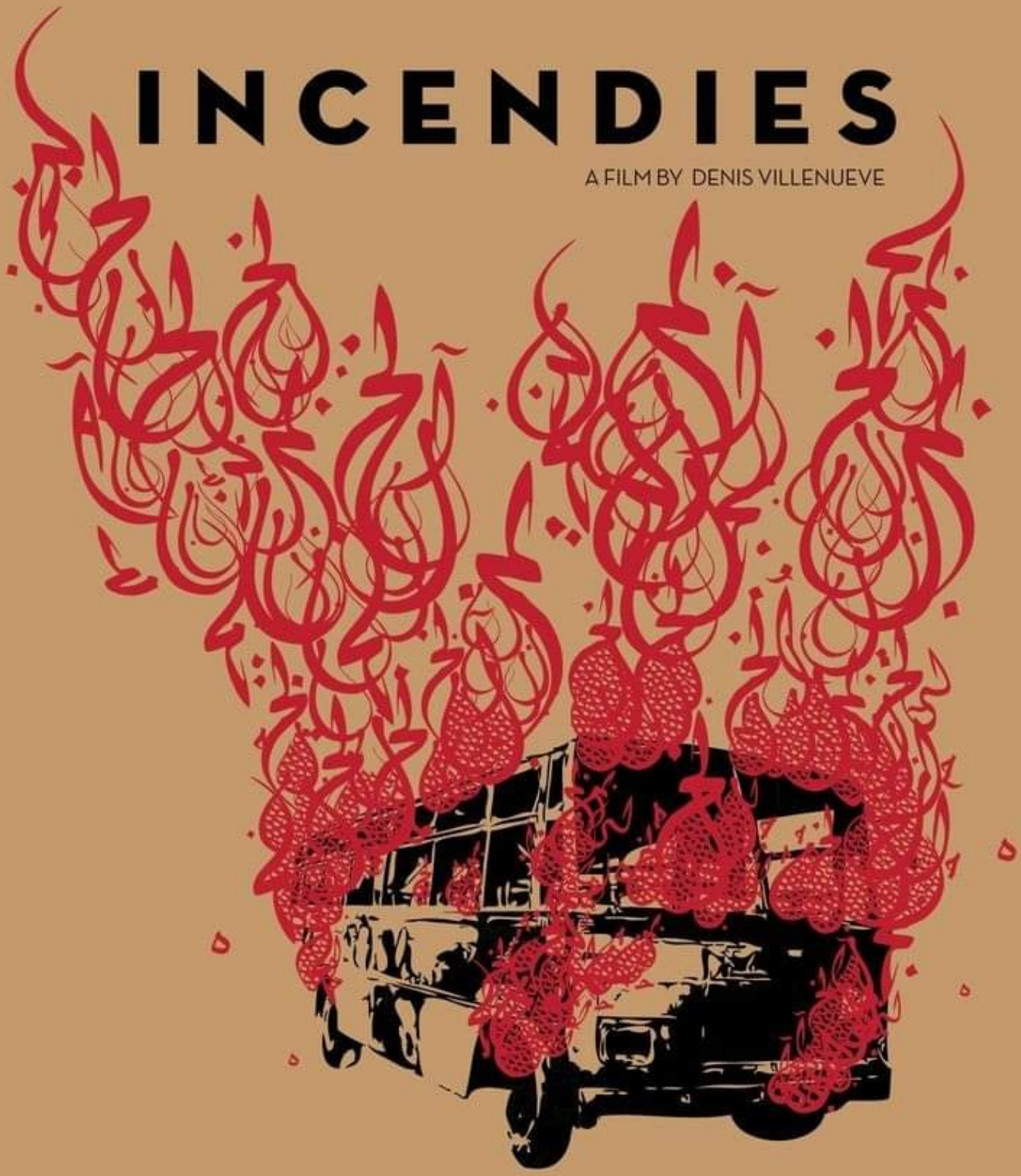

ADAPTED FROM THE PLAY BY WAJDI MOUAWAD

23. Annihilation

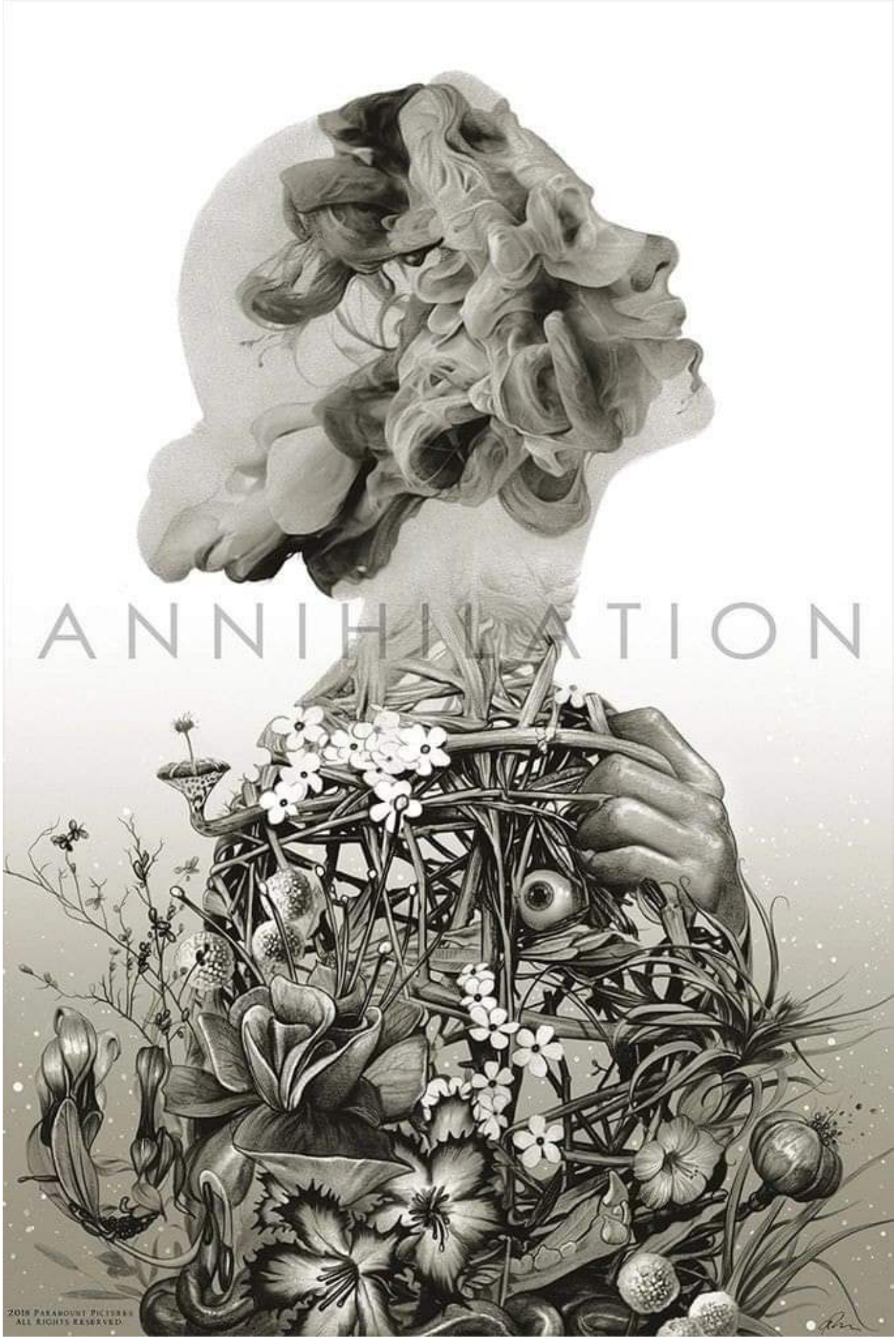
ANNIHILATION
2018 Paramount Pictures
All Rights Reserved

24. A Beautiful Mind

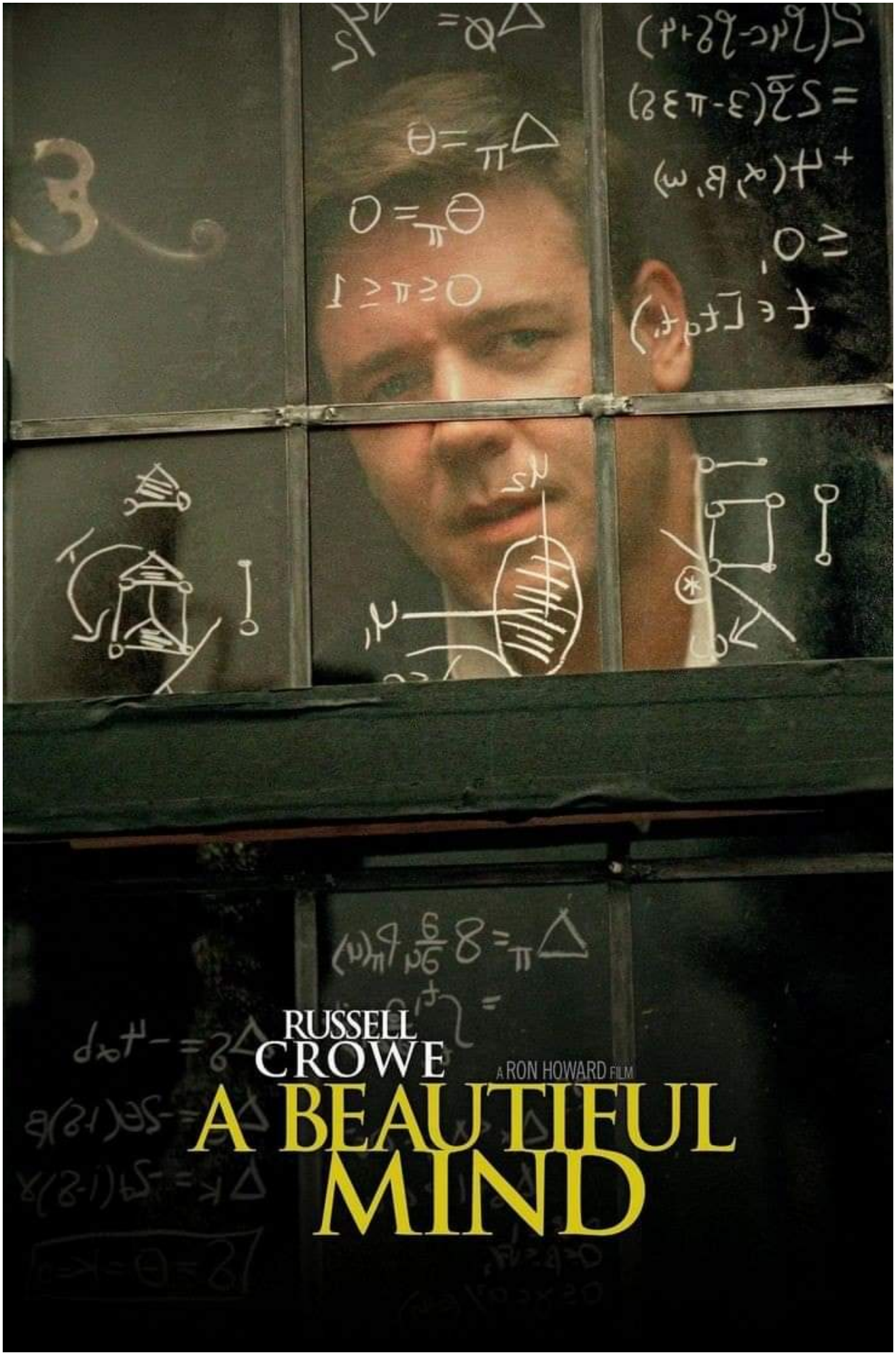
RUSSELL
CROWE
A RON HOWARD FILM
A BEAUTIFUL
MIND

25. Time Crimes

AUSTIN TEXAS '07 FANTASTIC FEST AUDIENCE AWARD

OFFICIAL SELECTION SAN FRANCISCO FILM FESTIVAL '08

OFFICIAL SELECTION PHILADELPHIA FILM FESTIVAL '08

AUSTIN TEXAS '07 FANTASTIC FEST GRAND JURY AWARD

OFFICIAL SELECTION SUNDANCE FILM FESTIVAL '08

DANGER AFTER DARK AUDIENCE AWARD PHILADELPHIA FILM FESTIVAL

"A WICKEDLY DENSE SERIO-COMEDY... SUNDANCE'S BEST GENRE FILM."
-NEW YORK PRESS

TIMECRIMES

A FILM BY NACHO VIGALONDO

MAGNET RELEASING PRESENTS A KABOO VANTAS ENTERTAINMENT PRODUCTION IN CO-PRODUCTION WITH FUNE PRODUCTIONS AND ZIP FILMS IN ASSOCIATION WITH ANSERINO PC A FILM BY NACHO VIGALONDO
LUIS EMMOCRIMERES (TIMECRIMES) KARRA ELEJALDE NACHO VIGALONDO CANDELA FERNANDEZ BARBARA COENAGA CINEMATOGRAPHY FLAVIO LABIANO
ART DIRECTORS JOSE LUIS ARRIZABALAGA AND ARTURO GARCIA (MAFFRA) MUSIC CHUCKY NAMARRA EDITOR JOSE LUIS ROMERO SOUND DESIGNER ROBERTO FERNANDEZ COSTUMES ESTIBALIZ MARKULEJI
SPECIAL MAKE-UP EFFECTS PLAN 9 FX VISUAL EFFECTS MENTOPIA PRODUCED BY JAVIER IBARRETXE EDUARDO CARNEROS ESTEBAN IBARRETXE
CONSULTANTS SANTI CAMUNAS JORGE GOMEZ WRITTEN AND DIRECTED BY NACHO VIGALONDO

R RESTRICTED FOR NUDITY AND LANGUAGE

WWW.TIMECRIMESMOVIE.COM
WWW.MAGNETRELEASING.COM

MAGNET

26. The Orphanage

GUILLERMO DEL TORO
PRESENTS
BELÉN RUEDA
THE ORPHANAGE
A J.A. BAYONA FILM

27. Sunshine

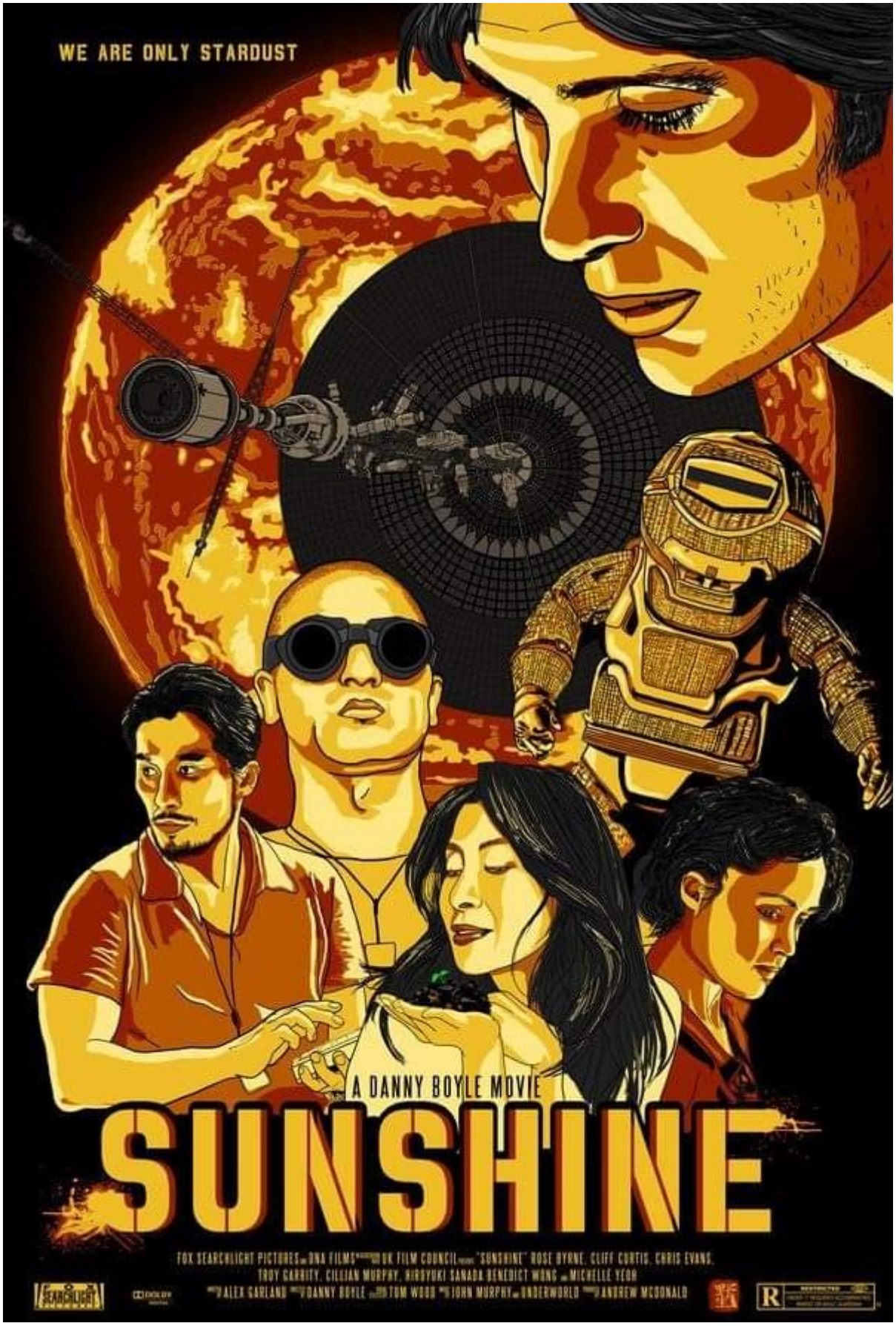

28. Interstellar

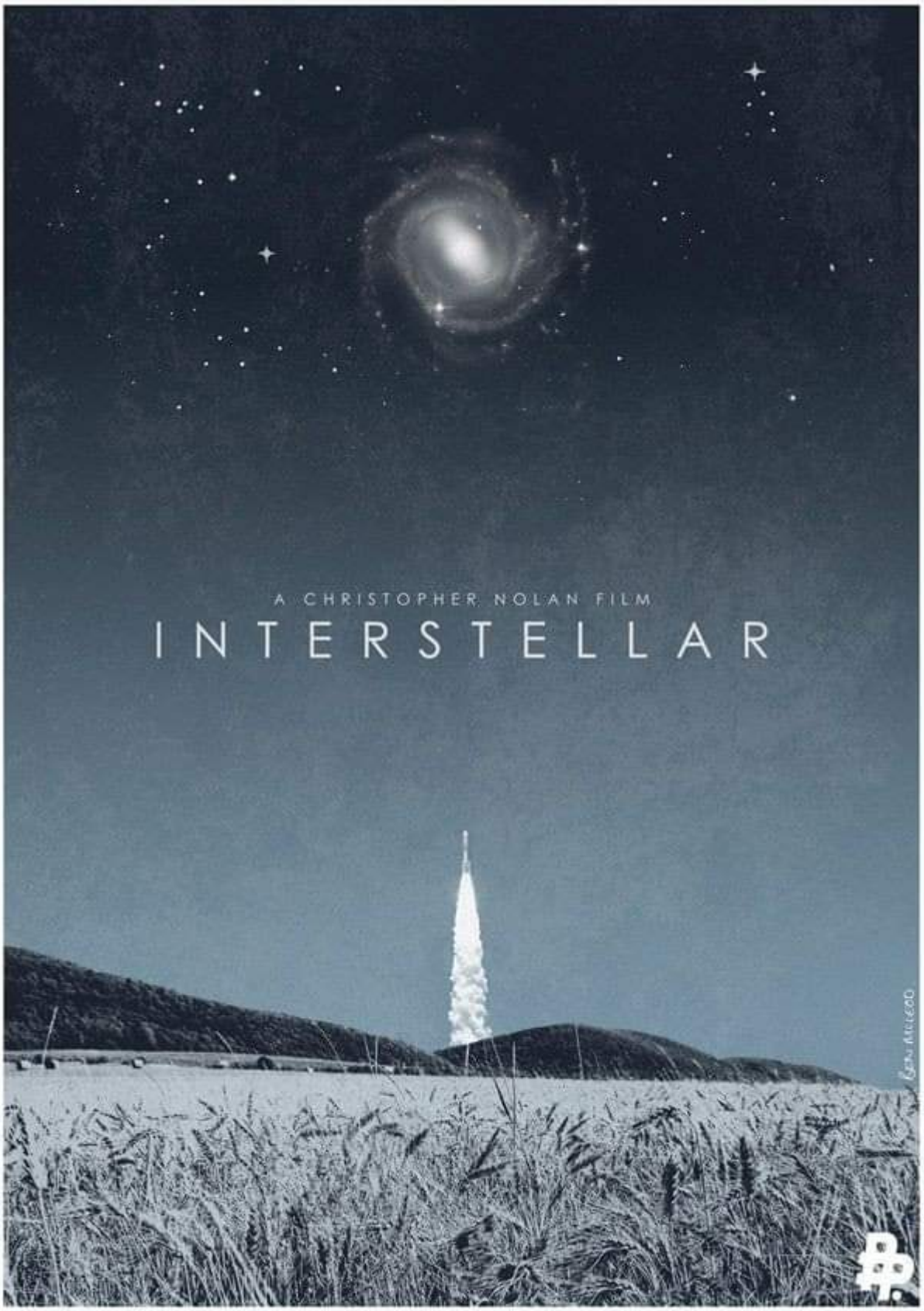

29. Existenz

背中から始めて、脳でイク。

A Robert Lantos Production
A David Cronenberg Film

eXistenZ

イグジステンズ

1999年ベルリン国際映画祭・銀熊賞(芸術貢献賞)受賞
デビッド・クローネンバーグ監督作品　ジュード・ロウ　ジェニファー・ジェイソン・リー

http://www.eXistenZ-j.com

30. ClockWork Orange

Being the adventures of a young man
whose principal interests are rape,
ultra-violence and Beethoven.

STANLEY KUBRICK'S

CLOCKWORK ORANGE

A Stanley Kubrick Production "A CLOCKWORK ORANGE" Starring Malcolm McDowell • Patrick Magee • Adrienne Corri and Miriam Karlin • Screenplay by Stanley Kubrick • Based on the novel by Anthony Burgess • Produced and Directed by Stanley Kubrick • Executive Producers Max L. Raab and Si Litvinoff • From Warner Bros. A Kinney Company

Exciting original soundtrack available on Warner Bros. Records

COPYRIGHT © 1971 WARNER BROS. INC.

72/30

31. Eyes Wide Shut

CRUISE KIDMAN KUBRICK

EYES WIDE SHUT

WARNER BROS. Presents
TOM CRUISE, NICOLE KIDMAN in a film by STANLEY KUBRICK "EYES WIDE SHUT" SYDNEY POLLACK,
MARIE RICHARDSON Screenplay by STANLEY KUBRICK and FREDERIC RAPHAEL inspired by "Traumnovelle"
by ARTHUR SCHNITZLER Executive Producer JAN HARLAN Lighting Cameraman LARRY SMITH
Production Designers LES TOMKINS, ROY WALKER Editor NIGEL GALT Produced and Directed by STANLEY KUBRICK

32. The Lighthouse

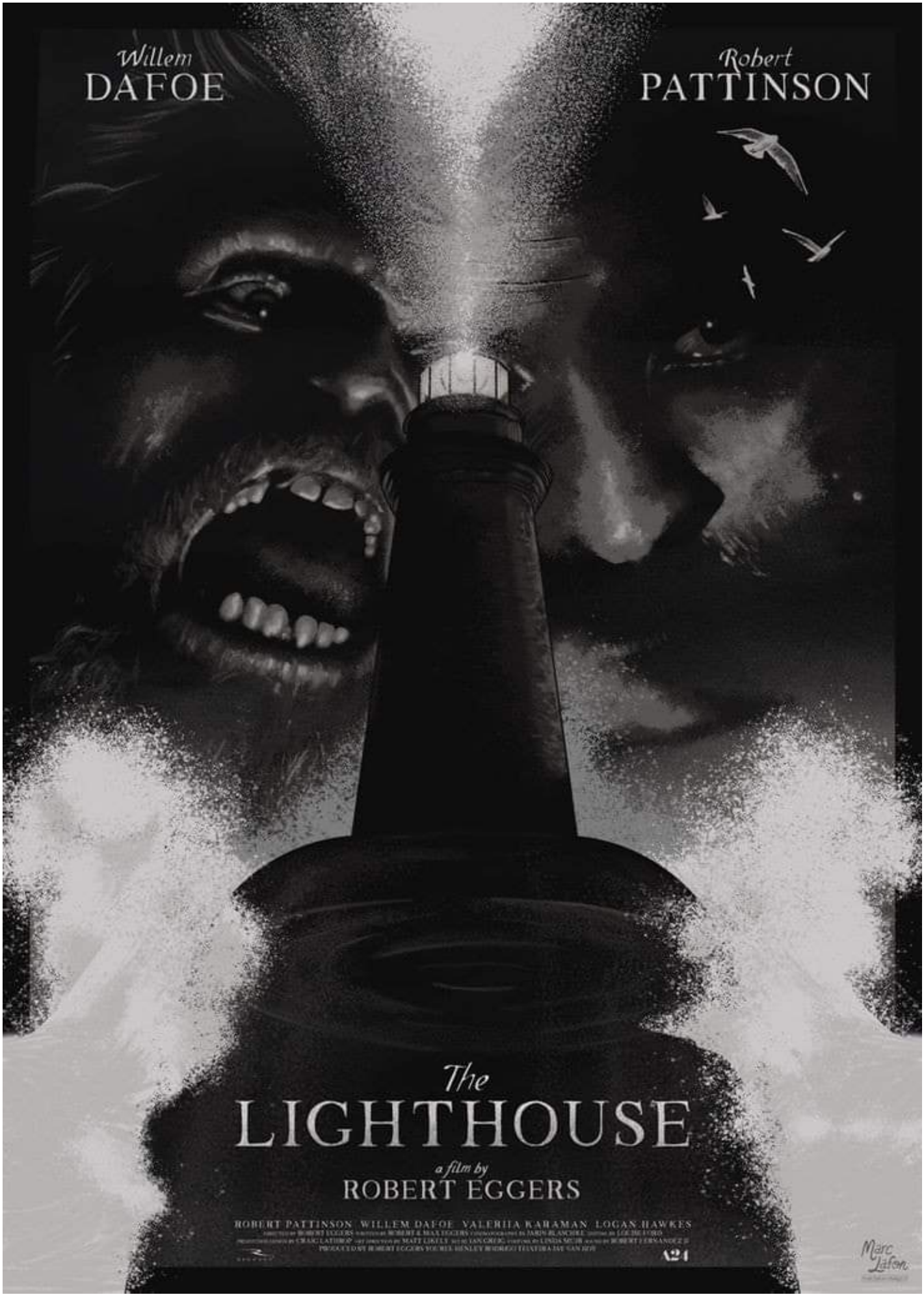
Willem
DAFOE
Robert
PATTINSON
The
LIGHTHOUSE
a film by
ROBERT EGGERS
ROBERT PATTINSON WILLEM DAFOE VALERIIA KARAMAN LOGAN HAWKES
A24
Marc Lafon

33. Stalker

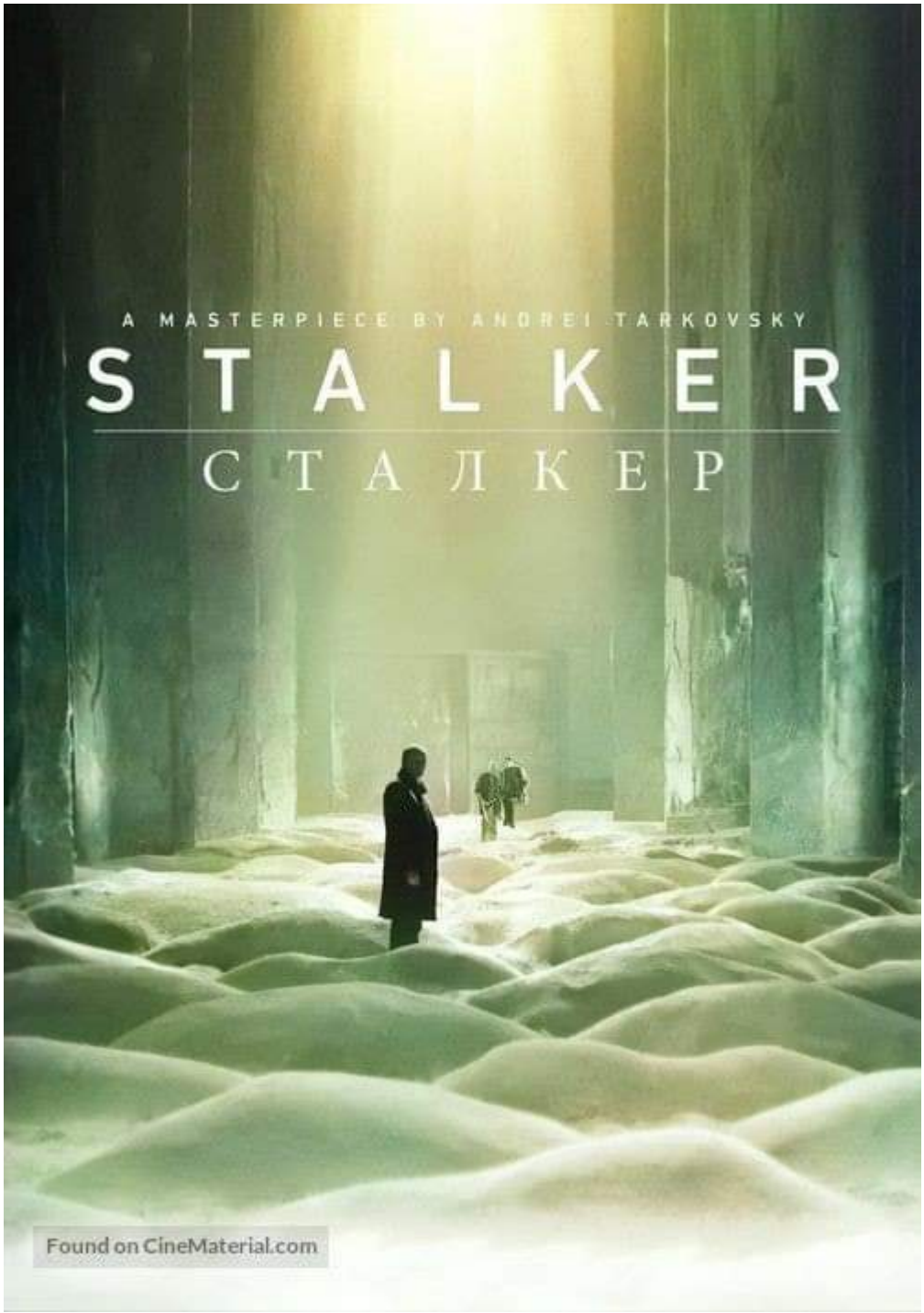

34. Sorry To Bother You

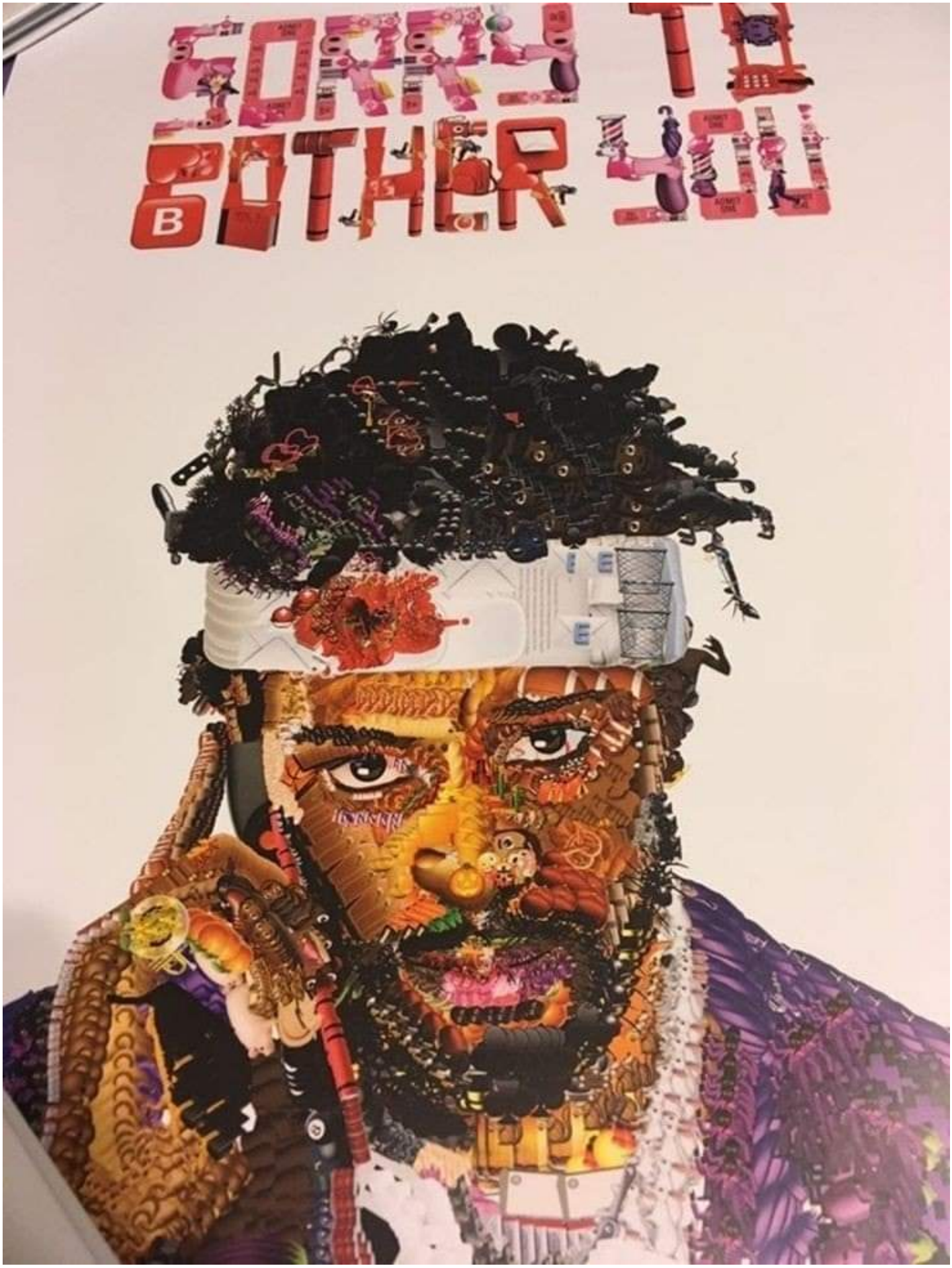

35. The Handmaiden

OFFICIAL SELECTION
COMPETITION
FESTIVAL DE CANNES
A FILM BY
PARK CHAN-WOOK
THE
HANDMAIDEN

36. Arrival

AMY ADAMS
JEREMY RENNER
FOREST WHITAKER
FROM THE DIRECTOR OF SICARIO AND PRISONERS
ARRIVAL
FILMNATION
LAVA BEAR
TED CHIANG
ERIC HEISSERER
DENIS VILLENEUVE

37. Fear And Loathing In Las Vegas

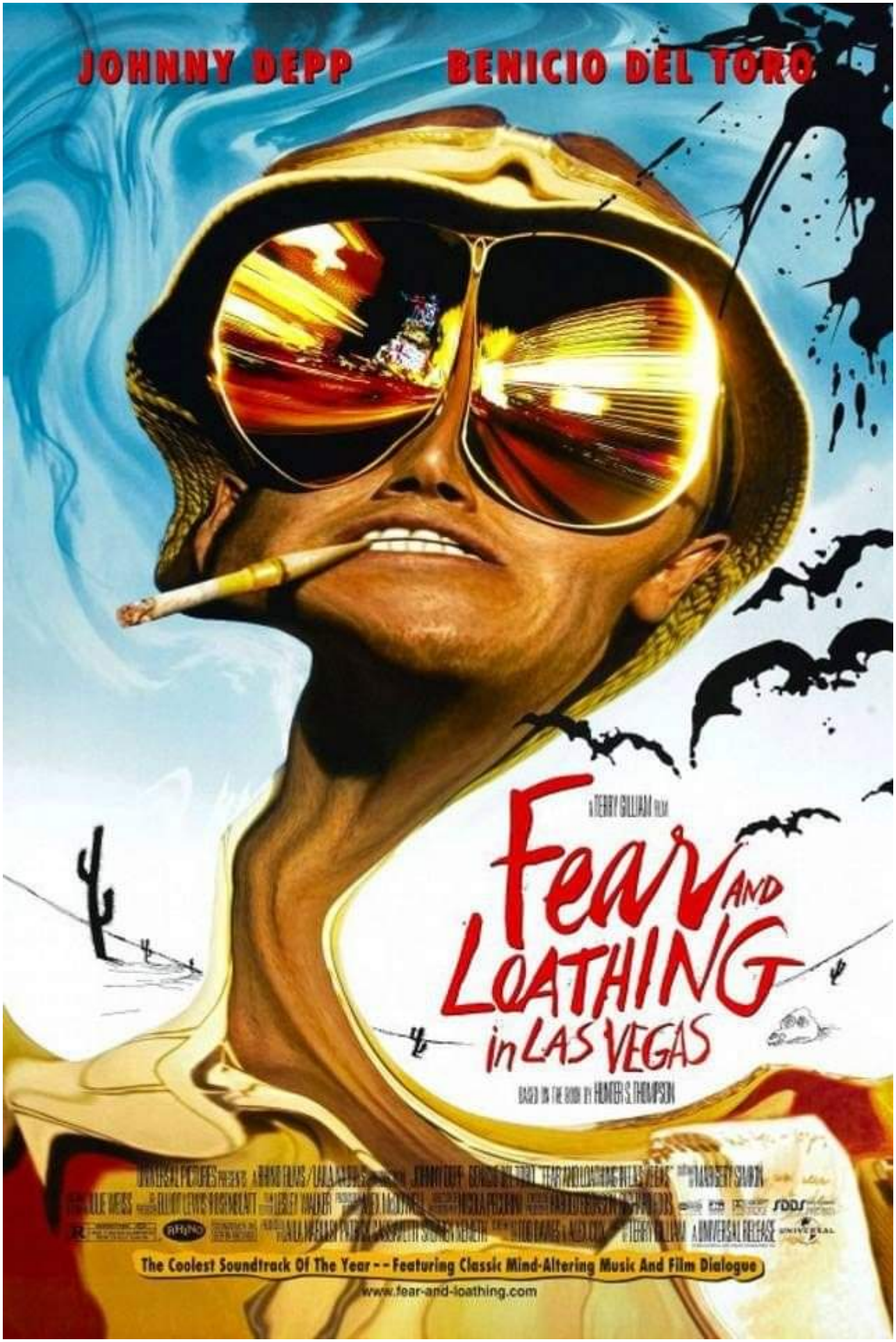

38. The Fountain

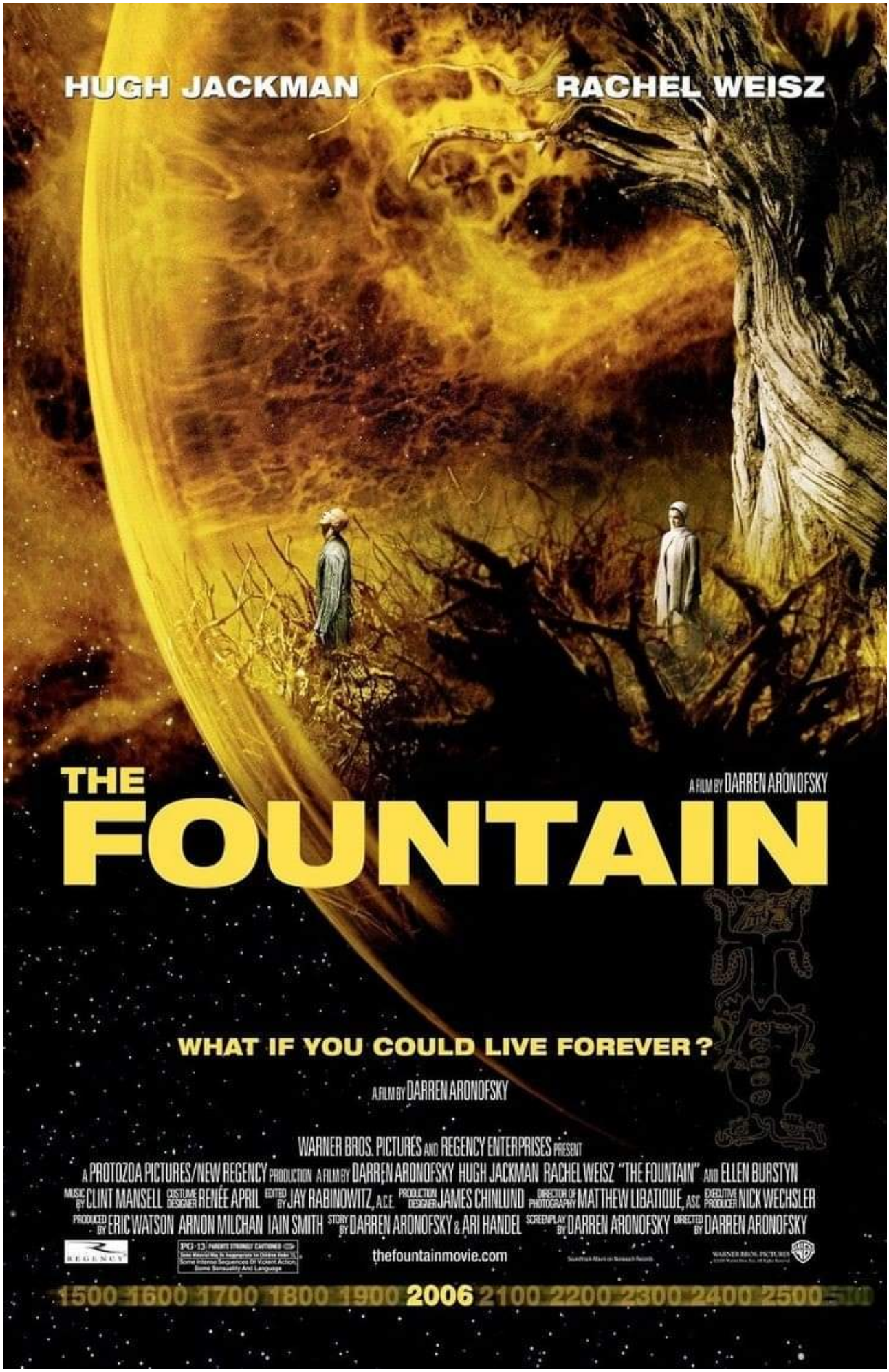
HUGH JACKMAN
RACHEL WEISZ
THE
FOUNTAIN
A FILM BY DARREN ARONOFSKY
WHAT IF YOU COULD LIVE FOREVER?
A FILM BY DARREN ARONOFSKY
WARNER BROS. PICTURES AND REGENCY ENTERPRISES PRESENT
A PROTOZOA PICTURES/NEW REGENCY PRODUCTION A FILM BY DARREN ARONOFSKY HUGH JACKMAN RACHEL WEISZ "THE FOUNTAIN" AND ELLEN BURSTYN
MUSIC BY CLINT MANSELL COSTUME DESIGNER RENÉE APRIL EDITED BY JAY RABINOWITZ, A.C.E. PRODUCTION DESIGNER JAMES CHINLUND DIRECTOR OF PHOTOGRAPHY MATTHEW LIBATIQUE, A.S.C. EXECUTIVE PRODUCER NICK WECHSLER
PRODUCED BY ERIC WATSON ARNON MILCHAN IAIN SMITH STORY BY DARREN ARONOFSKY & ARI HANDEL SCREENPLAY BY DARREN ARONOFSKY DIRECTED BY DARREN ARONOFSKY
PG-13
thefountainmovie.com
1500 1600 1700 1800 1900 2006 2100 2200 2300 2400 2500

39. Un Chien Andalou

MISE EN SCENE DE LOUIS BUNUEL
UN CHIEN ANDALOU
AVEC SIMONNE MAREUIL ET PIERRE BATCHEF
D'APRES UN SCENARIO DE
SALVADOR DALI ET LOUIS BUNUEL

40. Adaptation

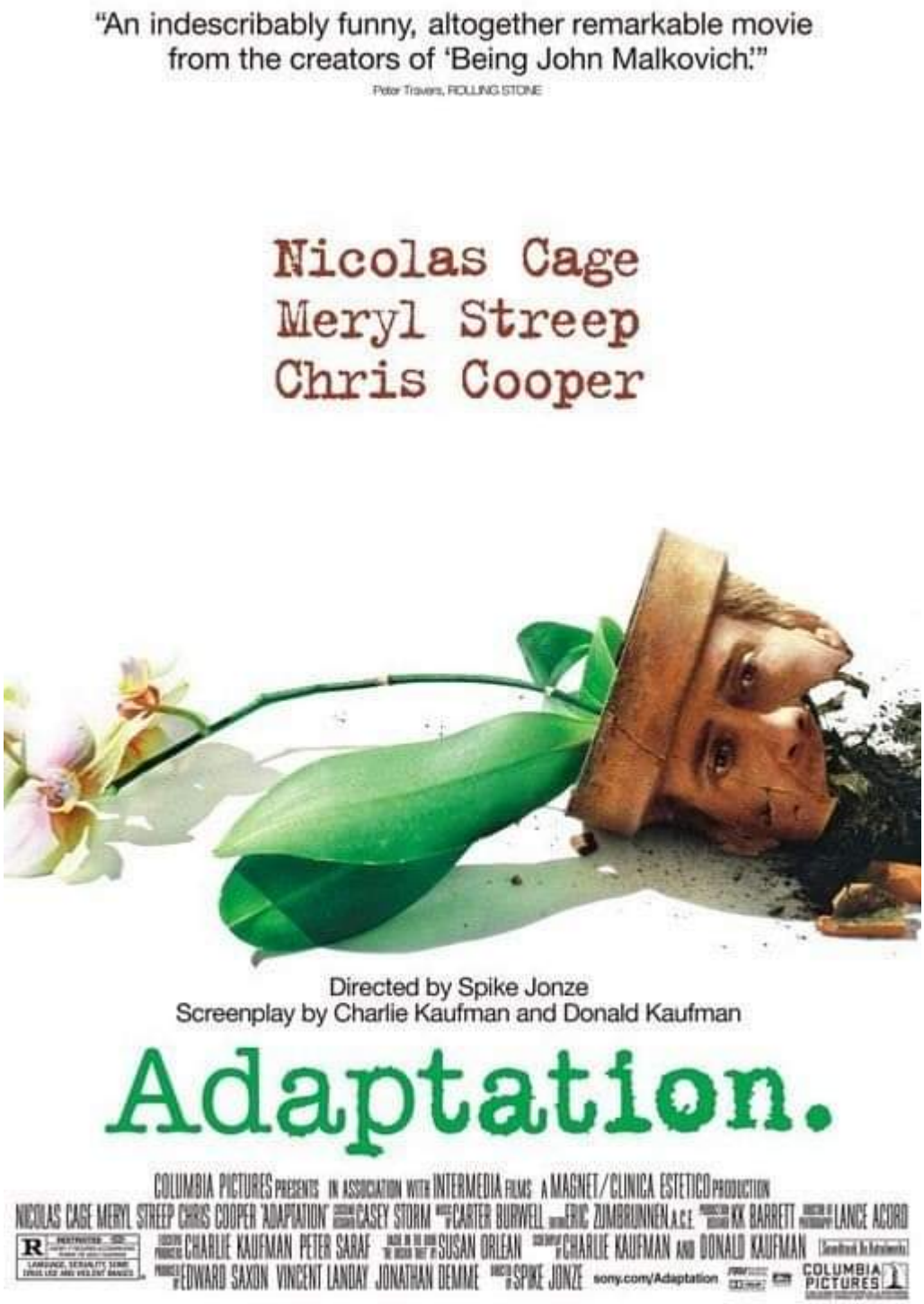

41. Blue Velvet

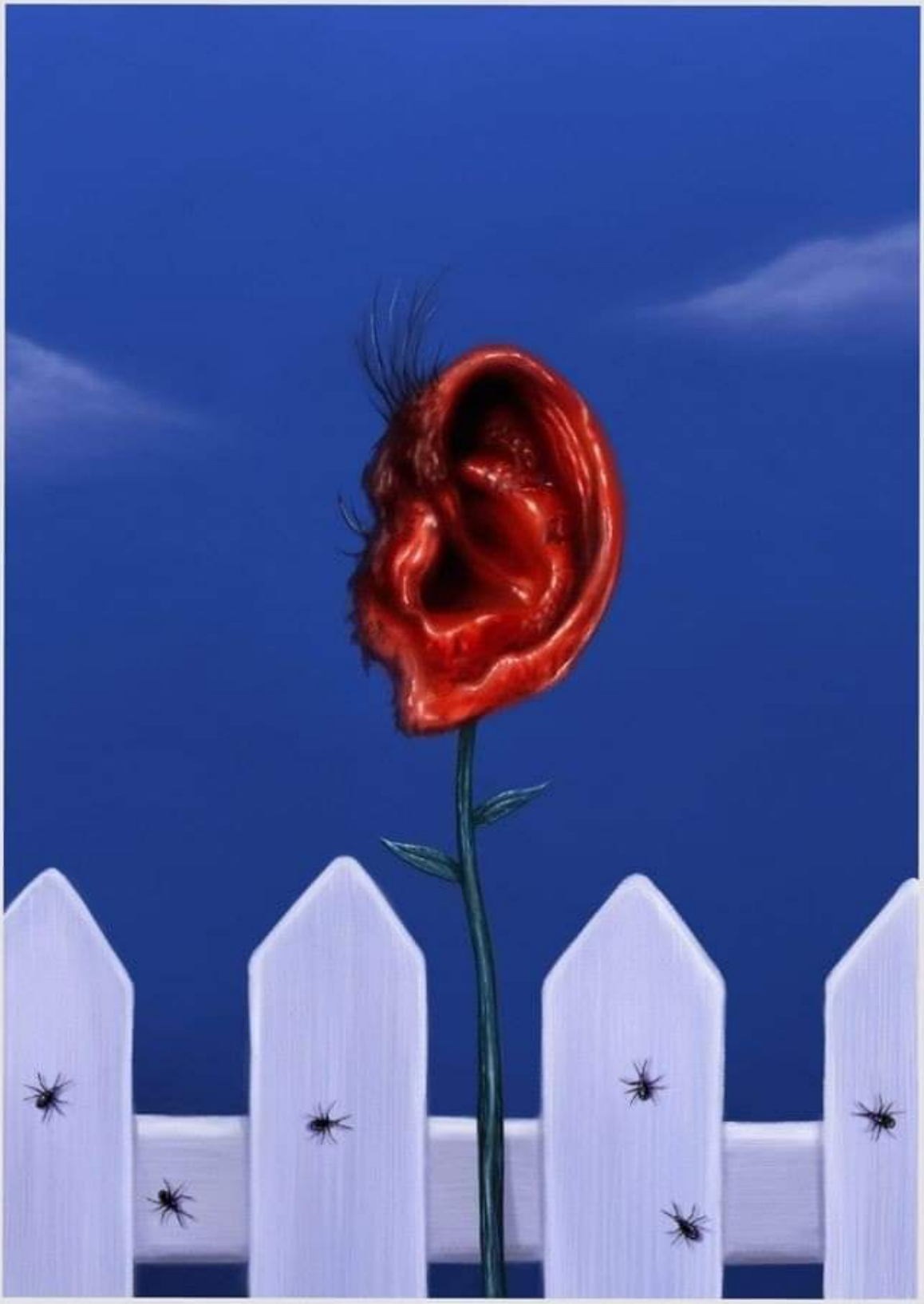

DAVID LYNCH

Blue Velvet, 1986

42. The Gift

43. The Hunt

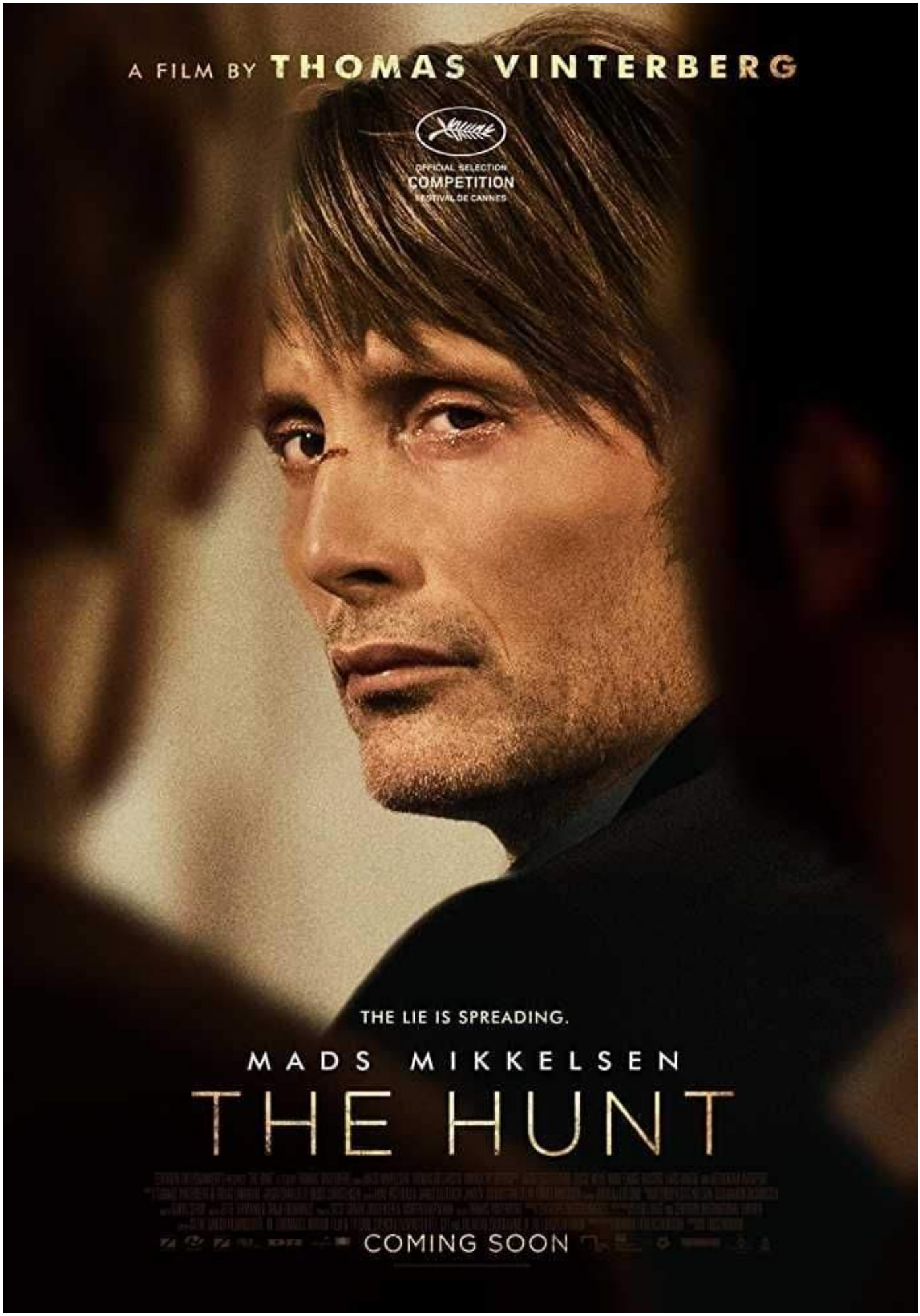
A FILM BY THOMAS VINTERBERG
OFFICIAL SELECTION
COMPETITION
FESTIVAL DE CANNES
THE LIE IS SPREADING.
MADS MIKKELSEN
THE HUNT
COMING SOON

44. Lost Highway

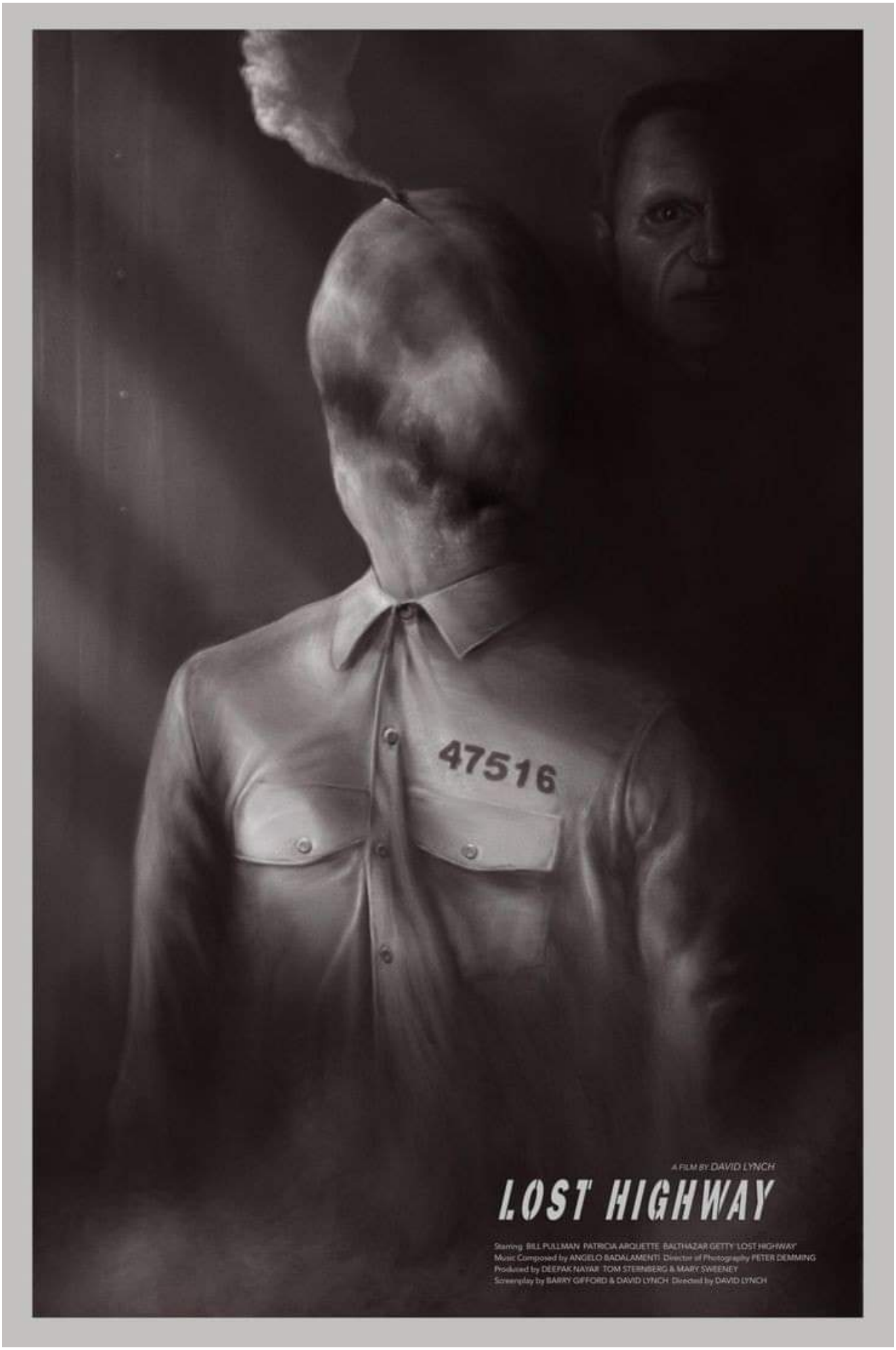
47516
A FILM BY DAVID LYNCH
LOST HIGHWAY
Starring BILL PULLMAN PATRICIA ARQUETTE BALTHAZAR GETTY LOST HIGHWAY
Music Composed by ANGELO BADALAMENTI Director of Photography PETER DEMMING
Produced by DEEPAK NAYAR TOM STERNBERG & MARY SWEENEY
Screenplay by BARRY GIFFORD & DAVID LYNCH Directed by DAVID LYNCH

45. The Mist

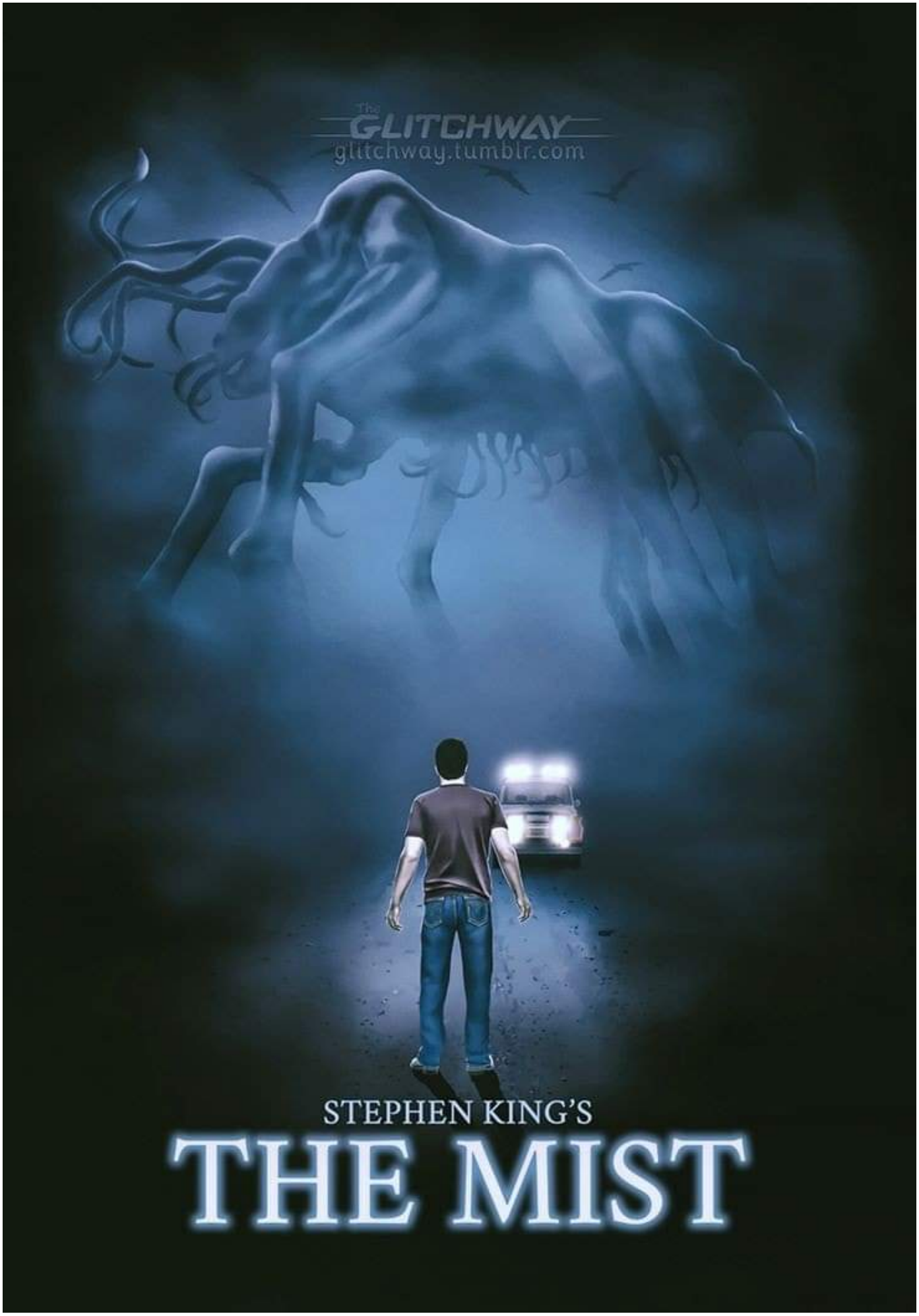
The GLITCHWAY
glitchway.tumblr.com
STEPHEN KING'S
THE MIST

46. The Game

47. Signs

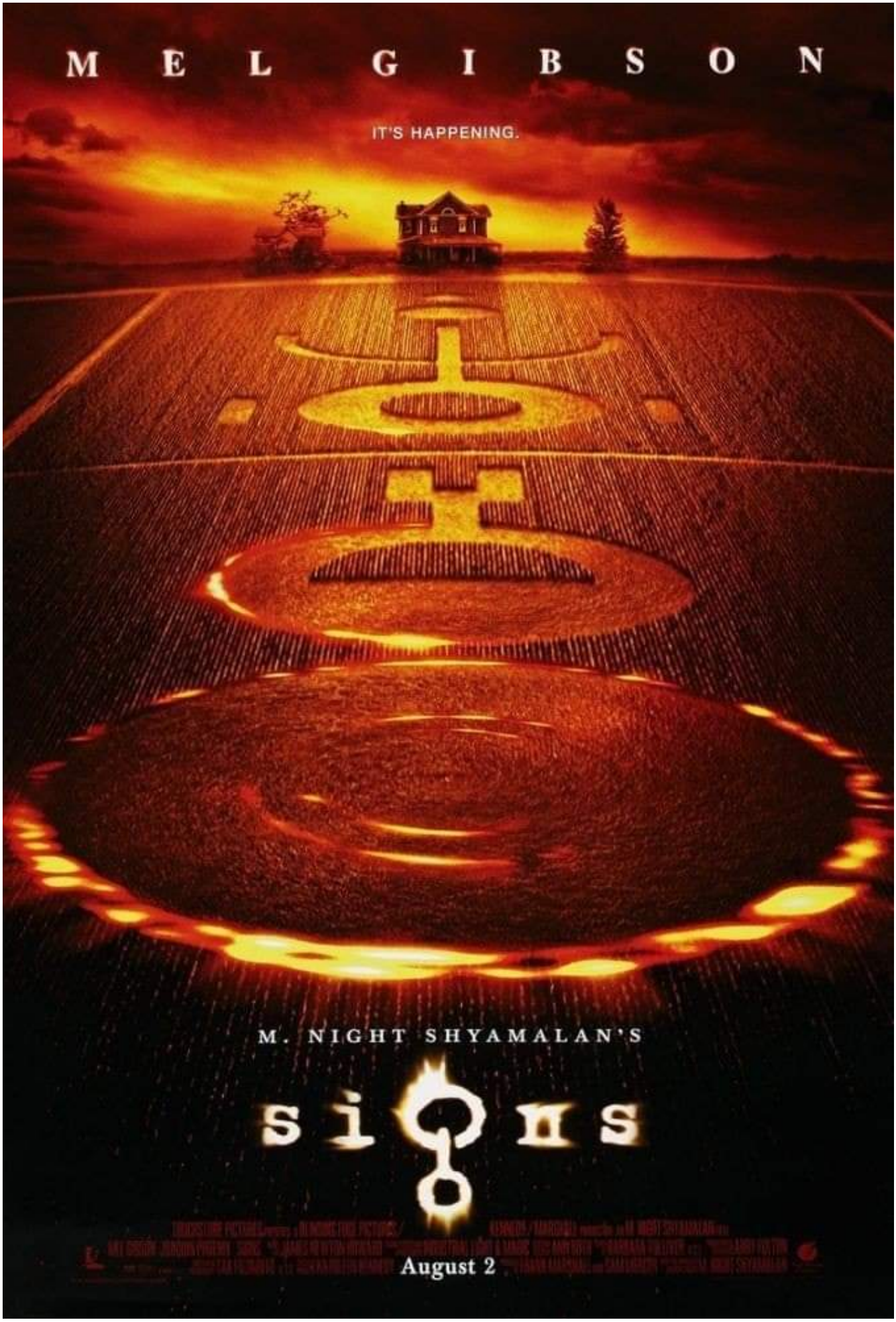
MEL GIBSON
IT'S HAPPENING.
M. NIGHT SHYAMALAN'S
signs
August 2

48. Coherence

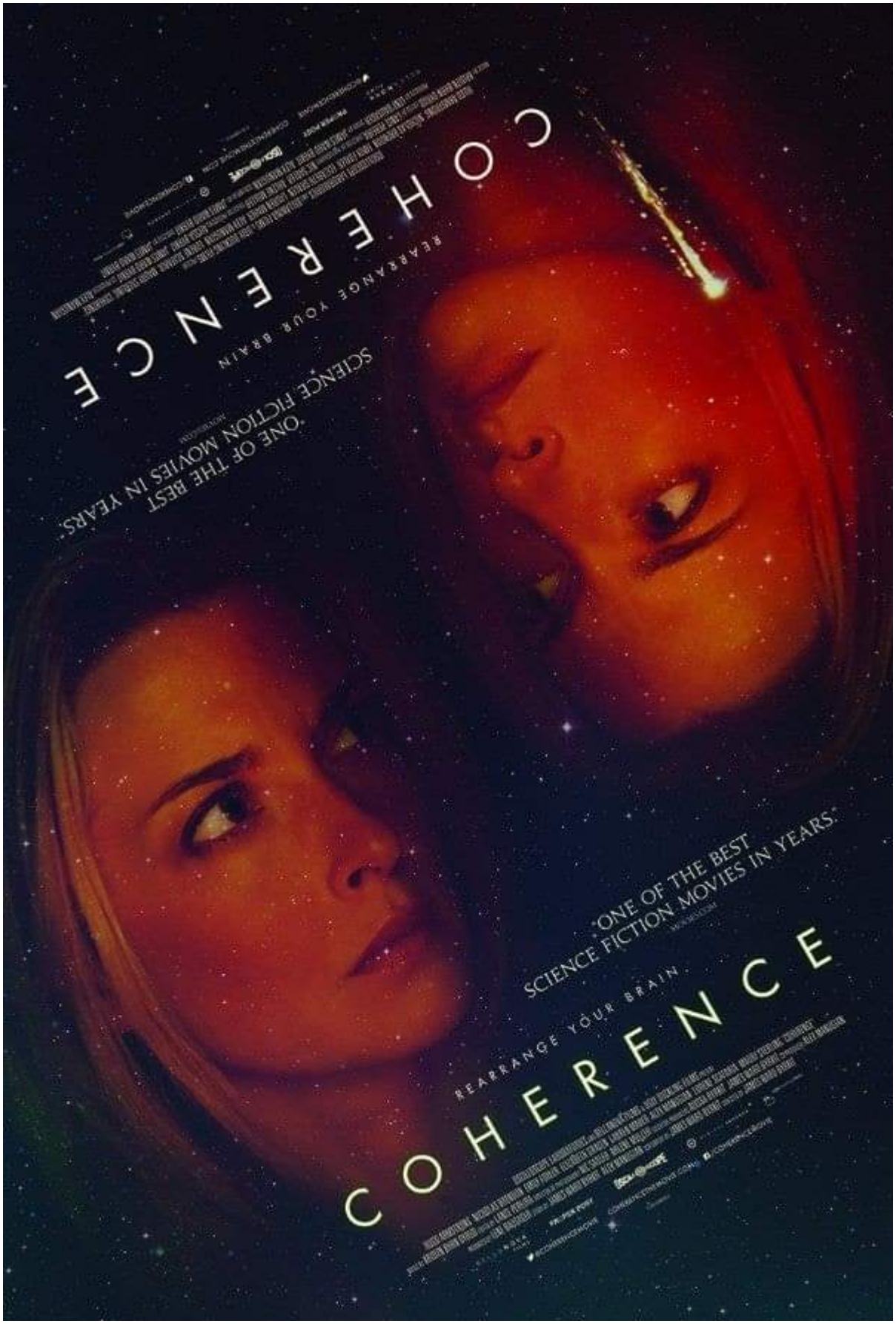

49. Hereditary

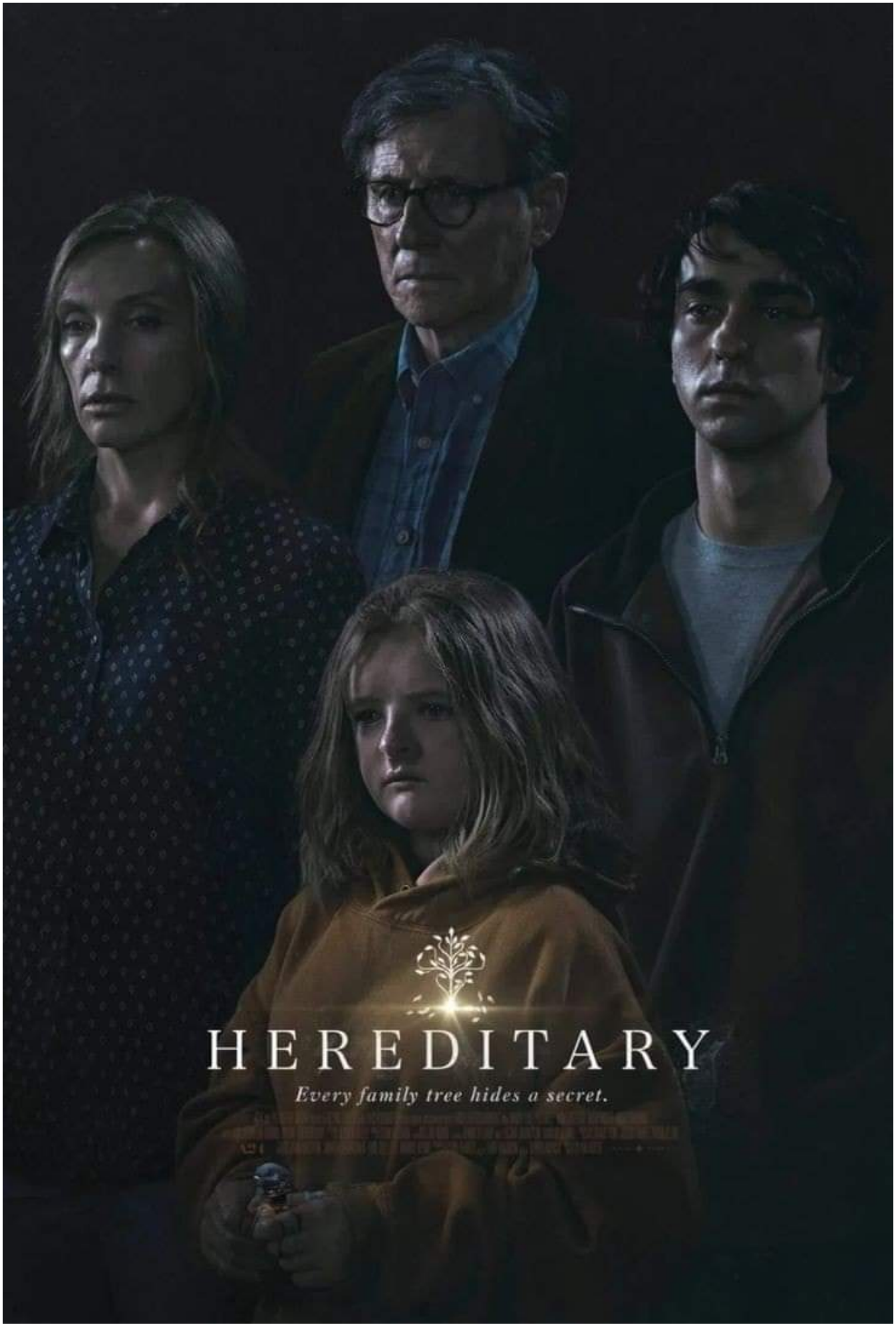
HEREDITARY
Every family tree hides a secret.

50. The Illusionist .

FROM THE PRODUCERS OF "CRASH" AND "SIDEWAYS"

EDWARD NORTON

JESSICA BIEL

PAUL GIAMATTI

NOTHING IS WHAT IT SEEMS.

THE ILLUSIONIST

YARI FILM GROUP RELEASING AND BOB YARI PRODUCTIONS PRESENT IN ASSOCIATION WITH SYNDICATE FILMS INTERNATIONAL A KOPPELMAN-LEVIEN/MICHAEL LONDON PRODUCTION IN ASSOCIATION WITH CONTAGIOUS ENTERTAINMENT A FILM BY NEIL BURGER EDWARD NORTON PAUL GIAMATTI AND JESSICA BIEL "THE ILLUSIONIST" RUFUS SEWELL EDDIE MARSAN CASTING BY DEBORAH AQUILA C.S.A. AND TRICIA WOOD C.S.A. NINA GOLD MUSIC BY PHILIP GLASS DESIGNED BY NGILA DICKSON EDITED BY NAOMI GERAGHTY PRODUCED BY ONDREJ NEKVASIL DIRECTOR OF PHOTOGRAPHY DICK POPE B.S.C. PRODUCED BY TOM KARNOWSKI DIRECTED BY JANE GARNETT TOM NUNAN TED LIEBOVITZ JOEY HORVITZ PRODUCED BY MICHAEL LONDON BRIAN KOPPELMAN DAVID LEVIEN BOB YARI & CATHY SCHULMAN YARI FILM GROUP RELEASING "EISENHEIM THE ILLUSIONIST" BY STEVEN MILLHAUSER SCREENPLAY BY NEIL BURGER DIRECTED BY NEIL BURGER SYNDICATE FILMS INTERNATIONAL

Soundtrack Available on Nyko Filmworks

© 2006 Yari Film Group Releasing, LLC. All Rights Reserved.

INDEPENDENT FILMS

www.theillusionist.com

12

51. Upstream Colour

UPSTREAM COLOR

DIRECTED BY SHANE CARRUTH

52. The Holy Mountain

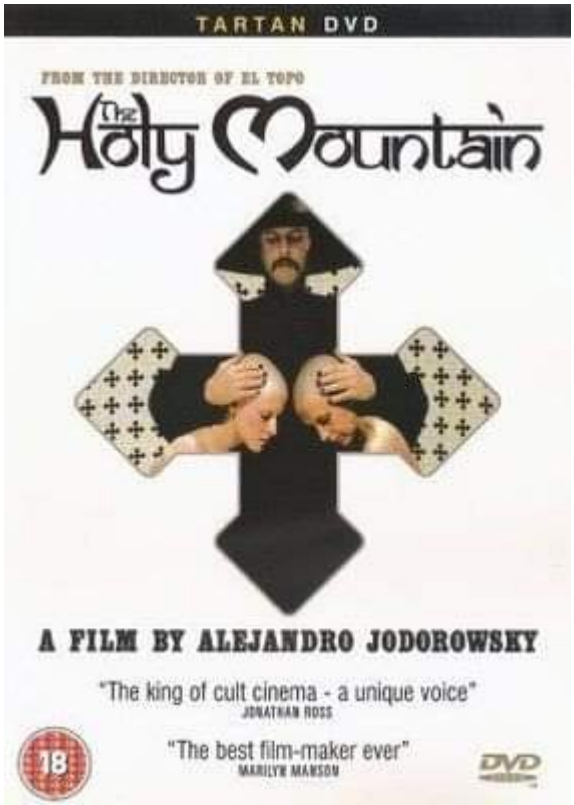

53. The Prestige

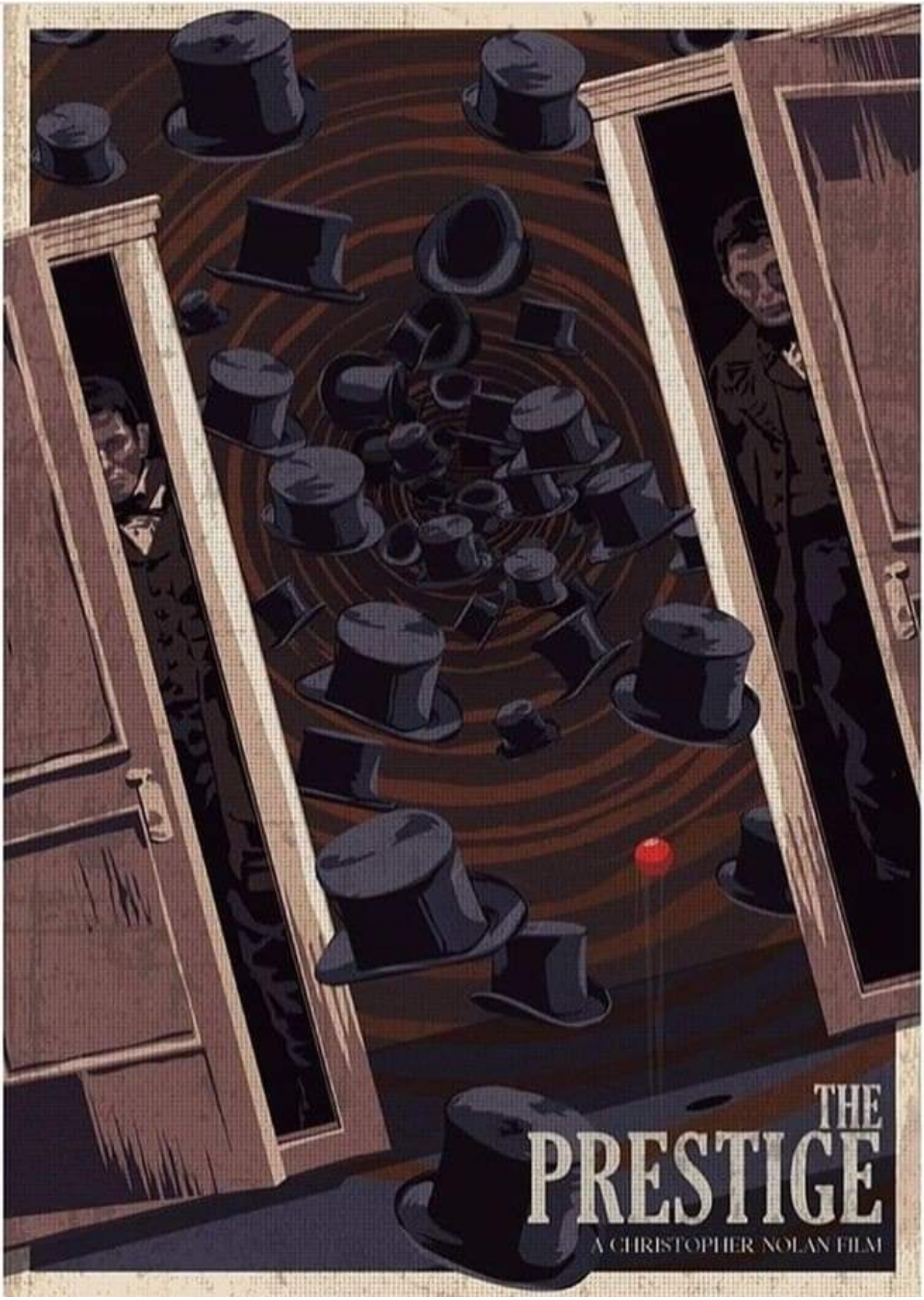

54. Jacob's Ladder

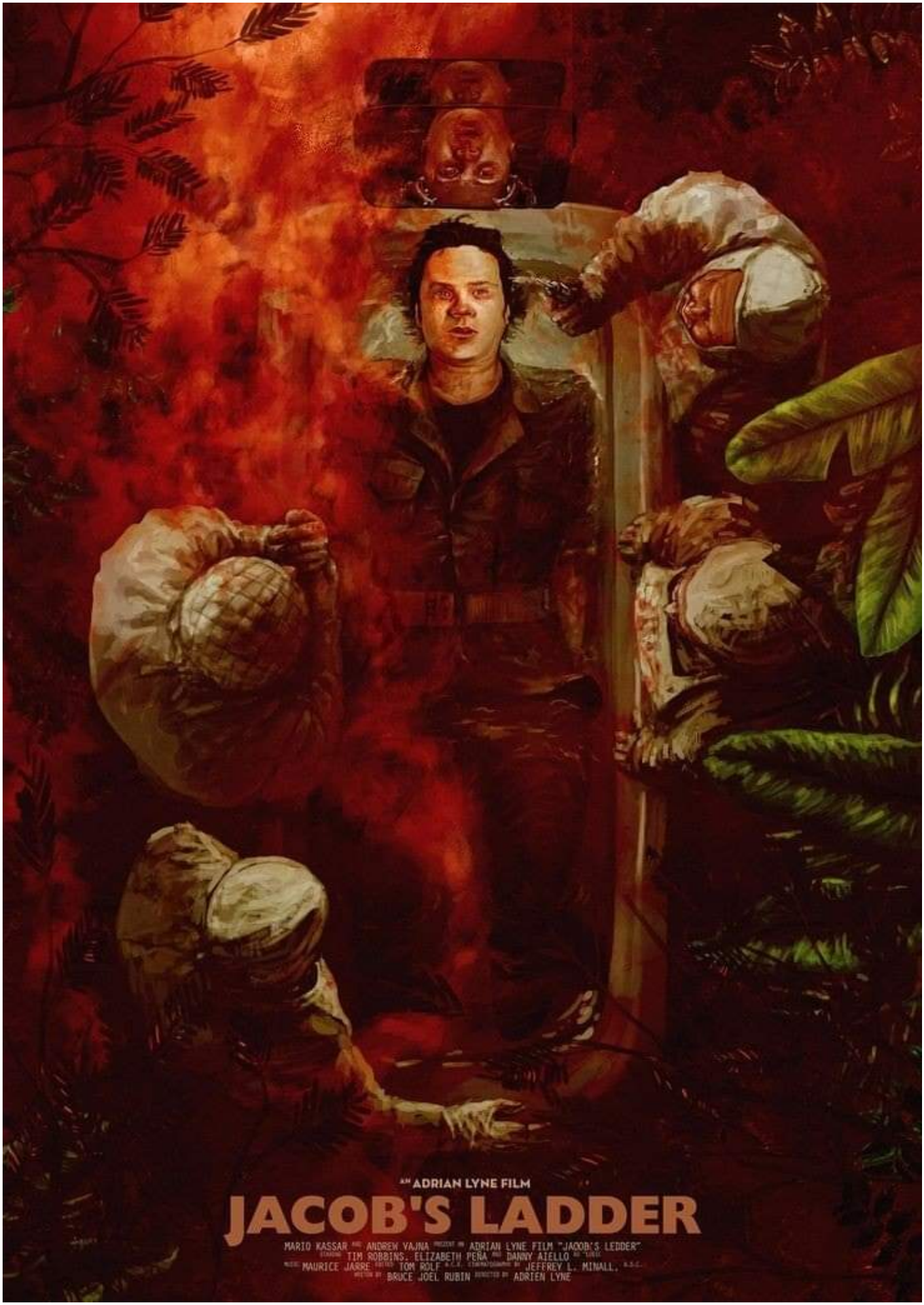
AN ADRIAN LYNE FILM
JACOB'S LADDER
MARIO KASSAR AND ANDREW VAJNA PRESENT AN ADRIAN LYNE FILM "JACOB'S LADDER"
STARRING TIM ROBBINS, ELIZABETH PEÑA AND DANNY AIELLO AS "LIEU"
MUSIC MAURICE JARRE EDITED TOM ROLF A.C.E. CINEMATOGRAPHY BY JEFFREY L. MINALL, A.S.C.
WRITTEN BY BRUCE JOEL RUBIN DIRECTED BY ADRIEN LYNE

55. Mulholland Dr.

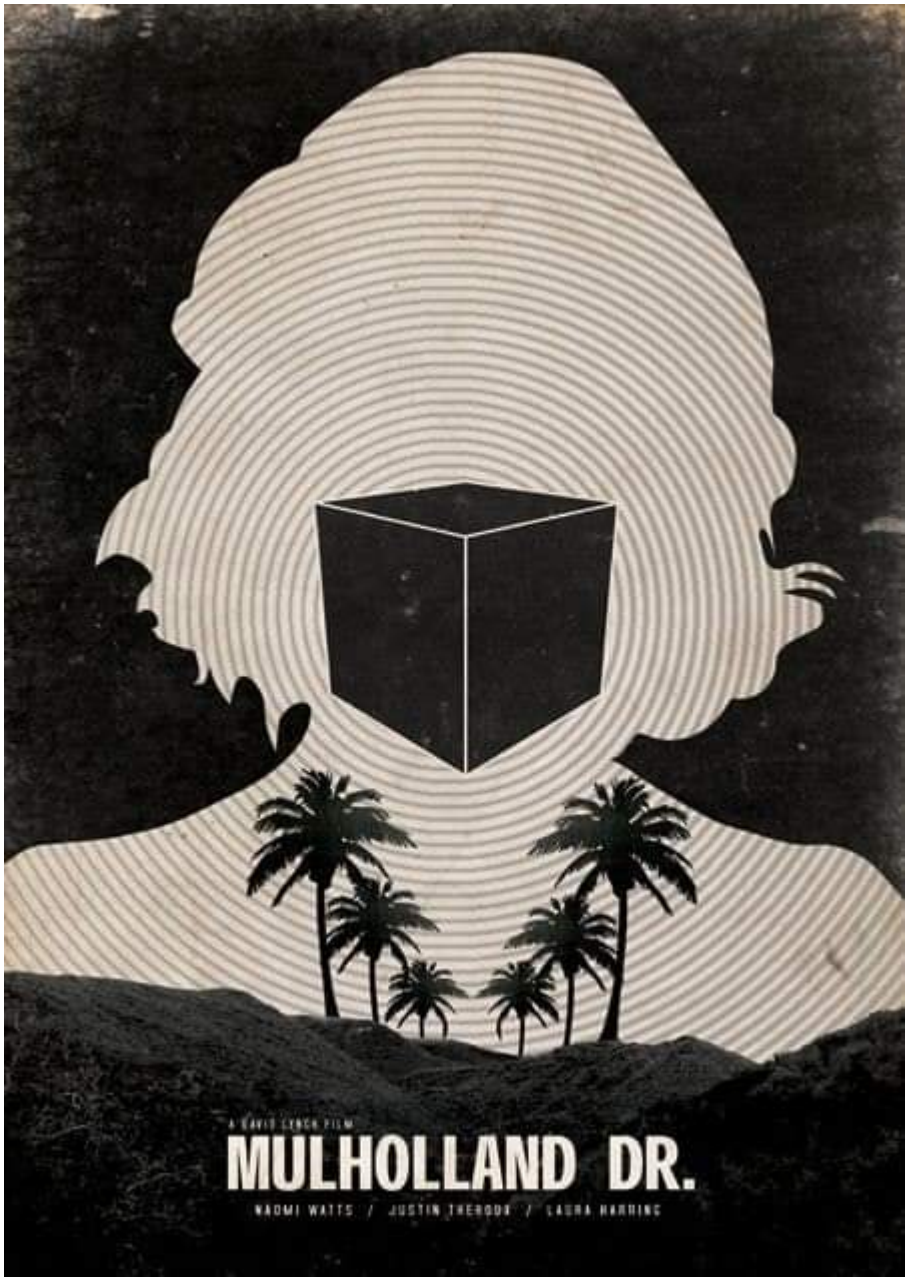

56. Brazil

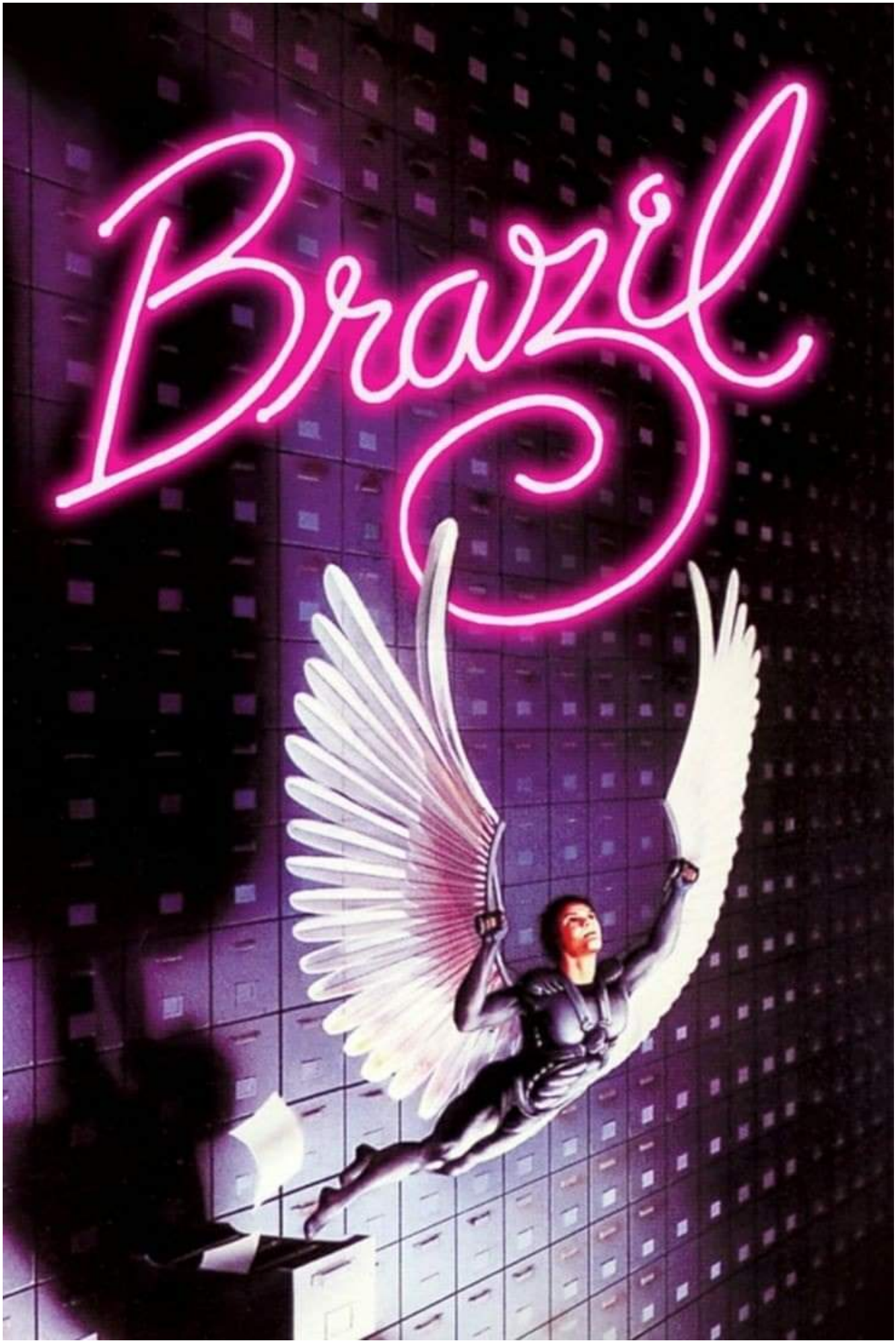
Brazil

57. 2001: A Space Odyssey

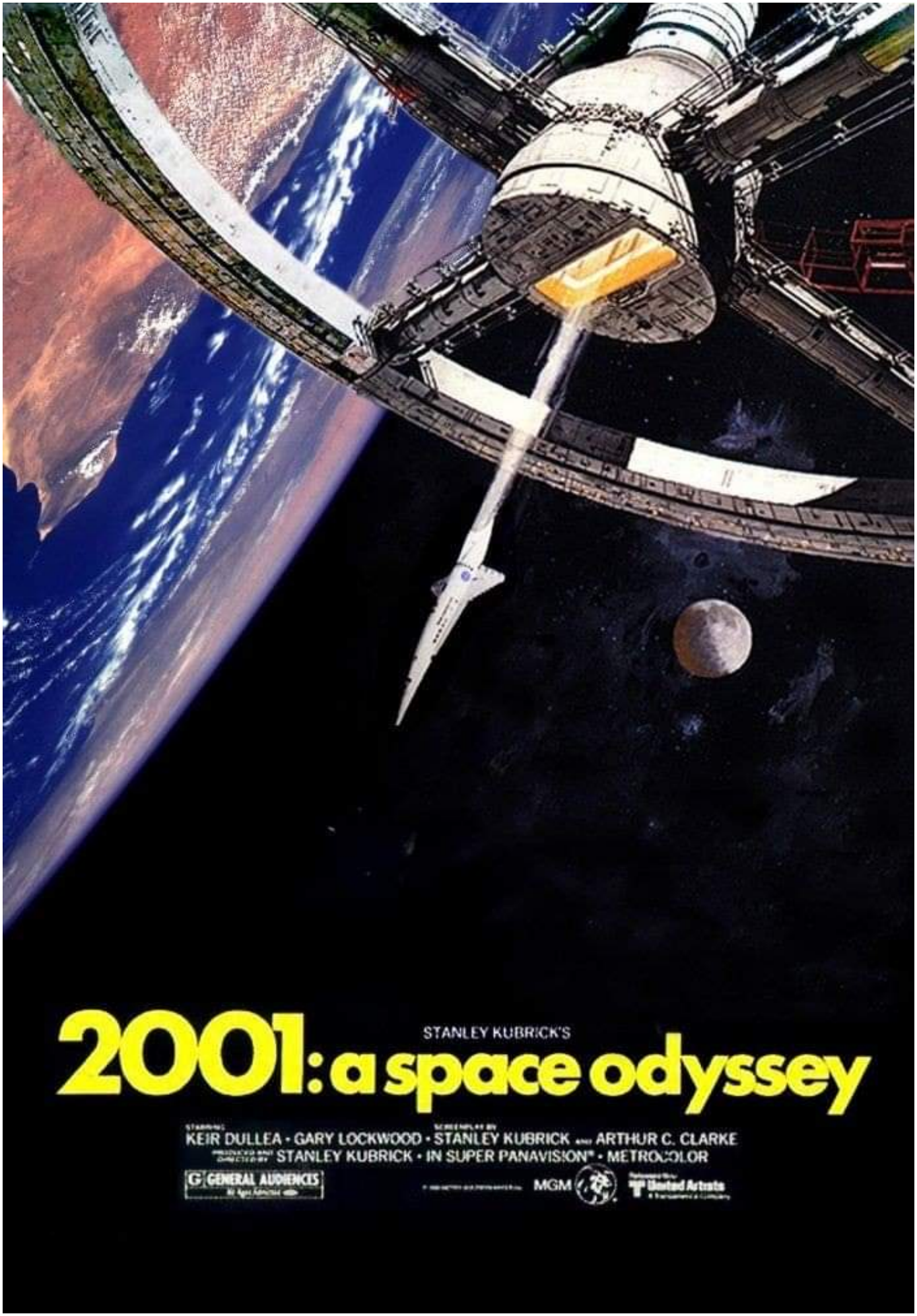
STANLEY KUBRICK'S
2001: a space odyssey
KEIR DULLEA · GARY LOCKWOOD · STANLEY KUBRICK AND ARTHUR C. CLARKE
STANLEY KUBRICK · IN SUPER PANAVISION® · METROCOLOR
G GENERAL AUDIENCES
MGM
United Artists

58. Enter the Void

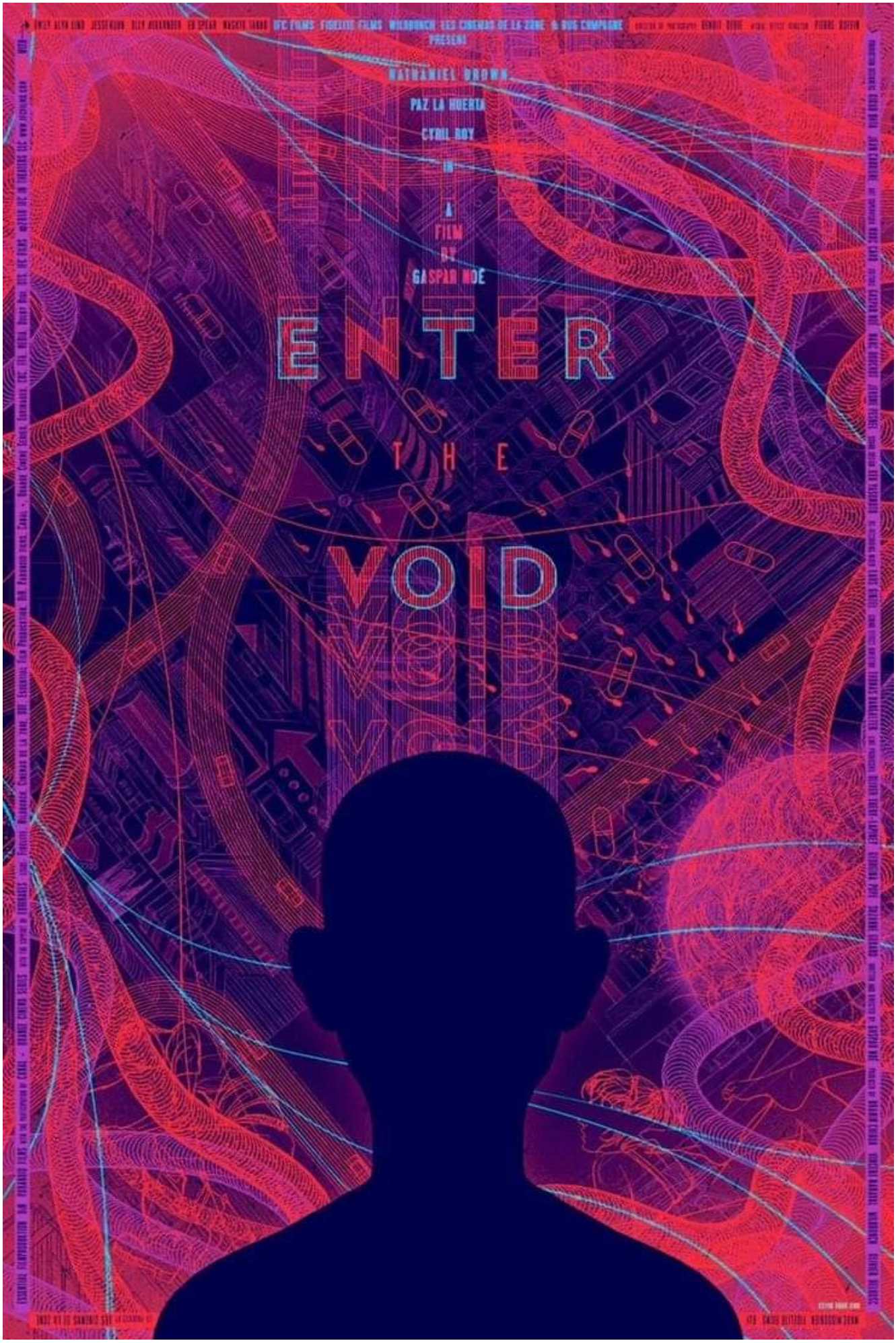
NATHANIEL BROWN
PAZ LA HUERTA
CYRIL ROY
A FILM BY GASPAR NOÉ
ENTER
THE
VOID

59. Magnolia

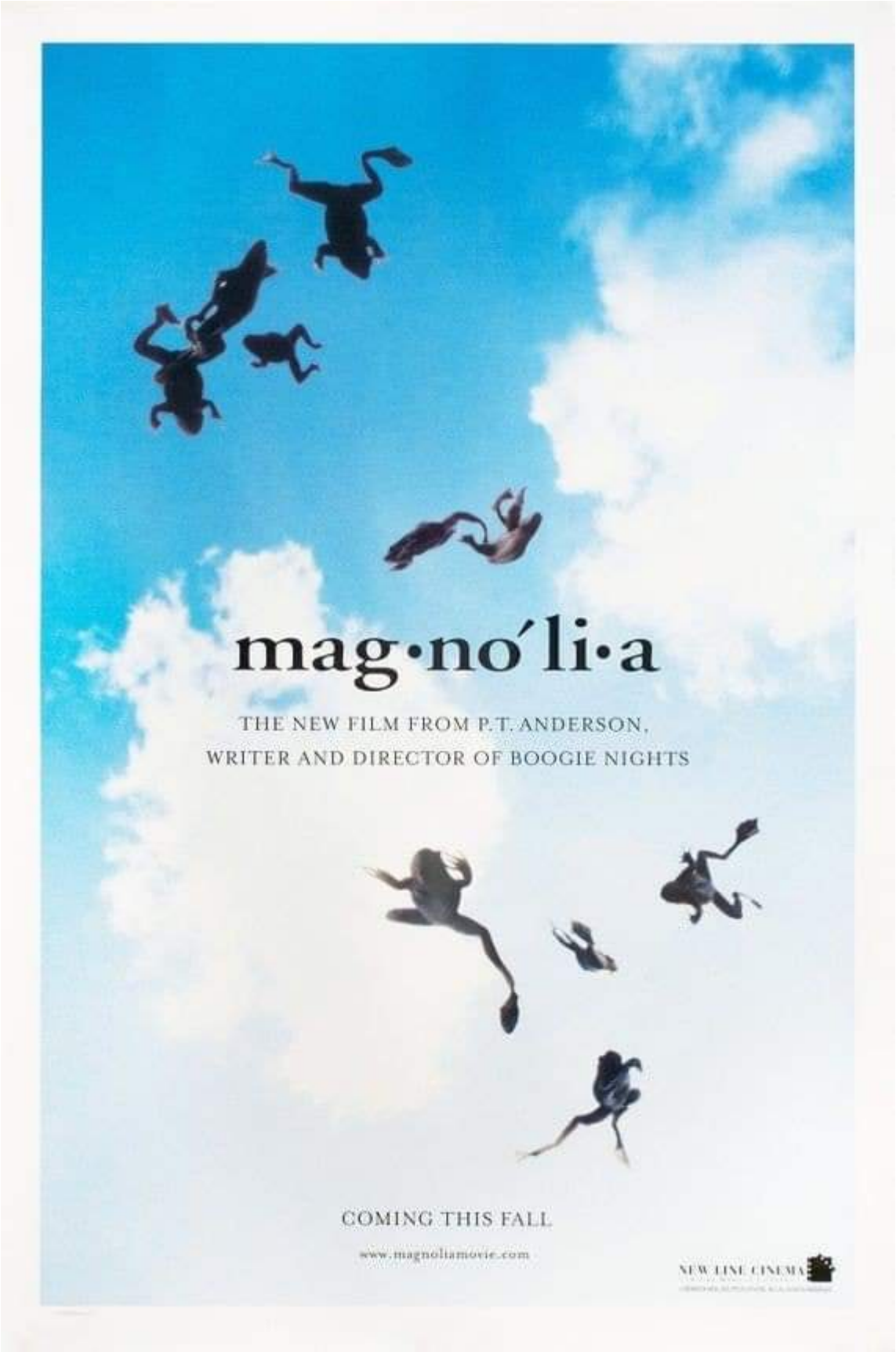

60. Irreversible

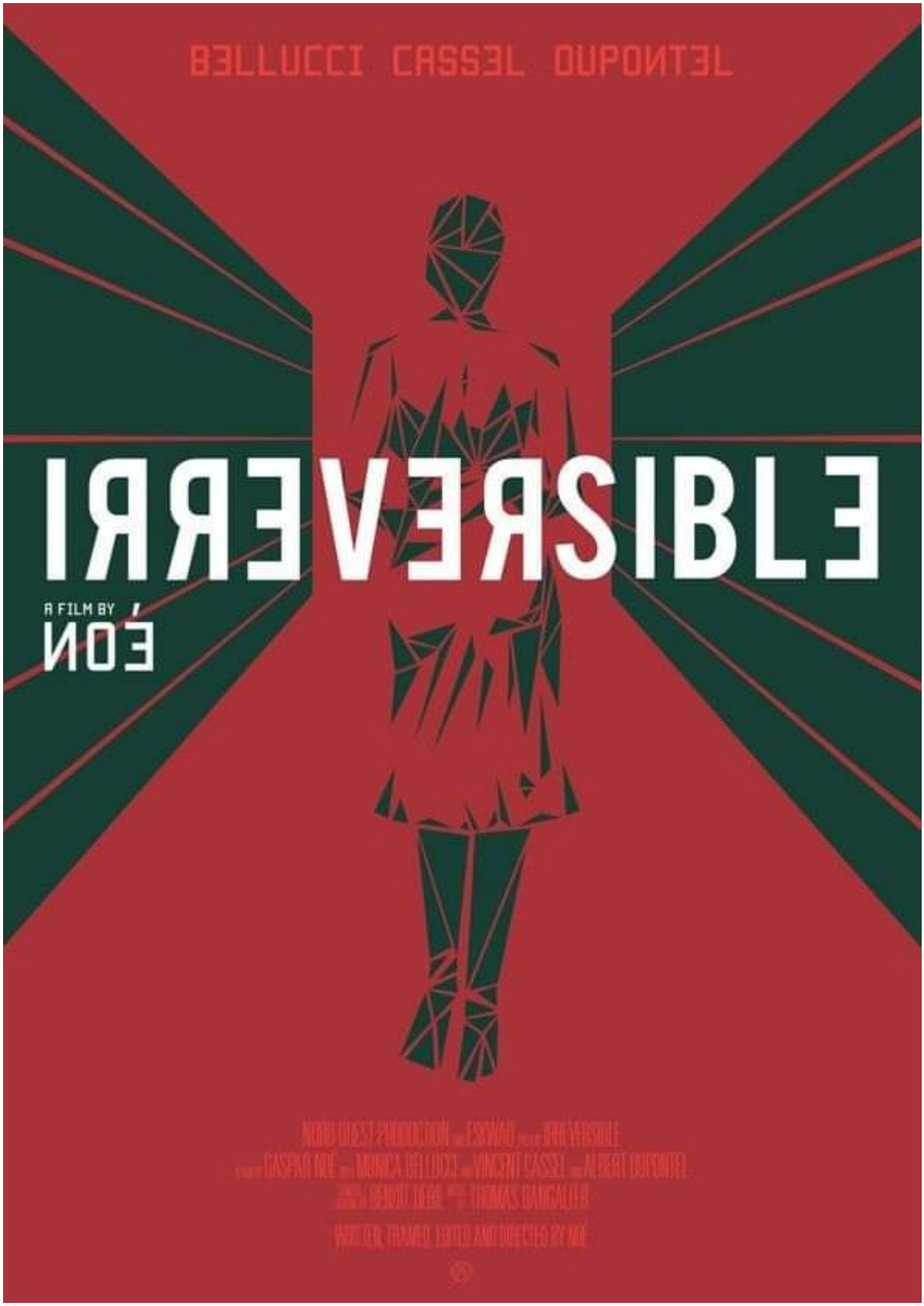

61. 1984

RGE ORWELL'S TERRIFYING VISION COMES TO THE SCRI

JOHN HURT RICHARD BURTON

in Michael Radford's film of George Orwell's "NINETEEN EIGHTY-FOUR"

with SUZANNA HAMILTON CYRIL CUSACK

A Virgin Films/Umbrella-Rosenblum Films Production Director of Photography ROGER DEAKINS

OM PRIESTLEY Production Designer ALLAN CAMERON Music by EURYTHMICS & DOMINIC MULDO

Producer MARVIN J. ROSENBLUM Co-Producers AL CLARK & ROBERT DEVEREUX Produced by SI

n and Directed by MICHAEL RADFORD FROM ATLANTIC RELEASING CORP. ©1984

Theme "Sexcrime—1984" performed by Eurythmics

Original Soundtrack on RCA Records and Cassettes

62. Cube

a film by Vincenzo Natali

CUBE

63. The Fall

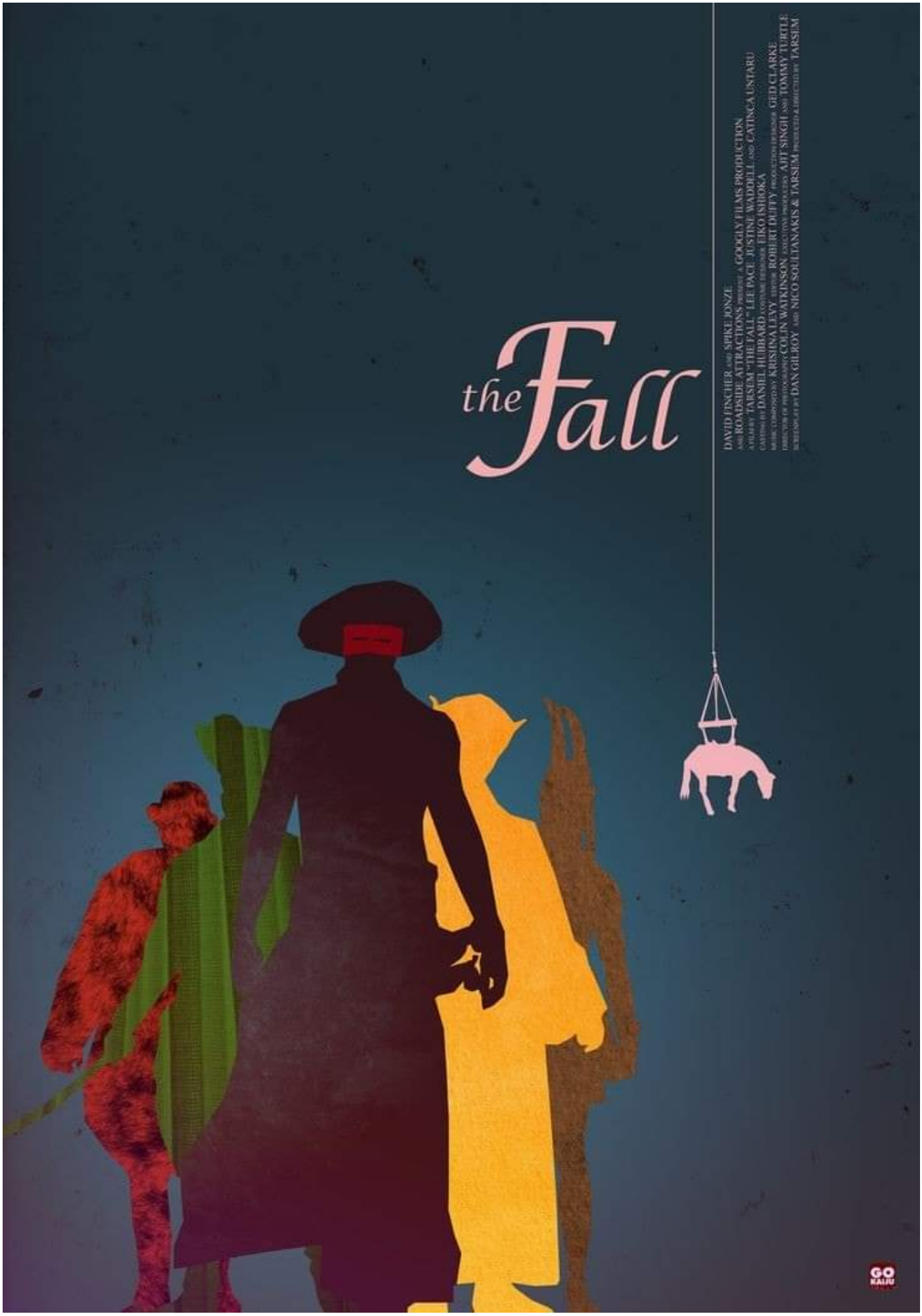
the Fall
DAVID FINCHER AND SPIKE JONZE
AND ROADSIDE ATTRACTIONS PRESENT A GOOGLY FILMS PRODUCTION
A FILM BY TARSEM "THE FALL" LEE PACE JUSTINE WADDELL AND CATINCA UNTARU
CASTING BY DANIEL HUBBARD COSTUME DESIGNER EIKO ISHIOKA
MUSIC COMPOSED BY KRISINA LEVY EDITOR ROBERT DUFFY PRODUCTION DESIGNER GED CLARKE
DIRECTOR OF PHOTOGRAPHY COLIN WATKINSON EXECUTIVE PRODUCERS AJIT SINGH AND TOMMY TURTLE
SCREENPLAY BY DAN GILROY AND NICO SOULTANAKIS & TARSEM PRODUCED & DIRECTED BY TARSEM
GO KAIJU

64. So It Goes Slaughterhouse

KURT VONNEGUT JR

SLAUGHTERHOUSE 5

65. Synecdoche, New York

a film by Charlie Kaufman

SYNECDOCHE, NEW YORK

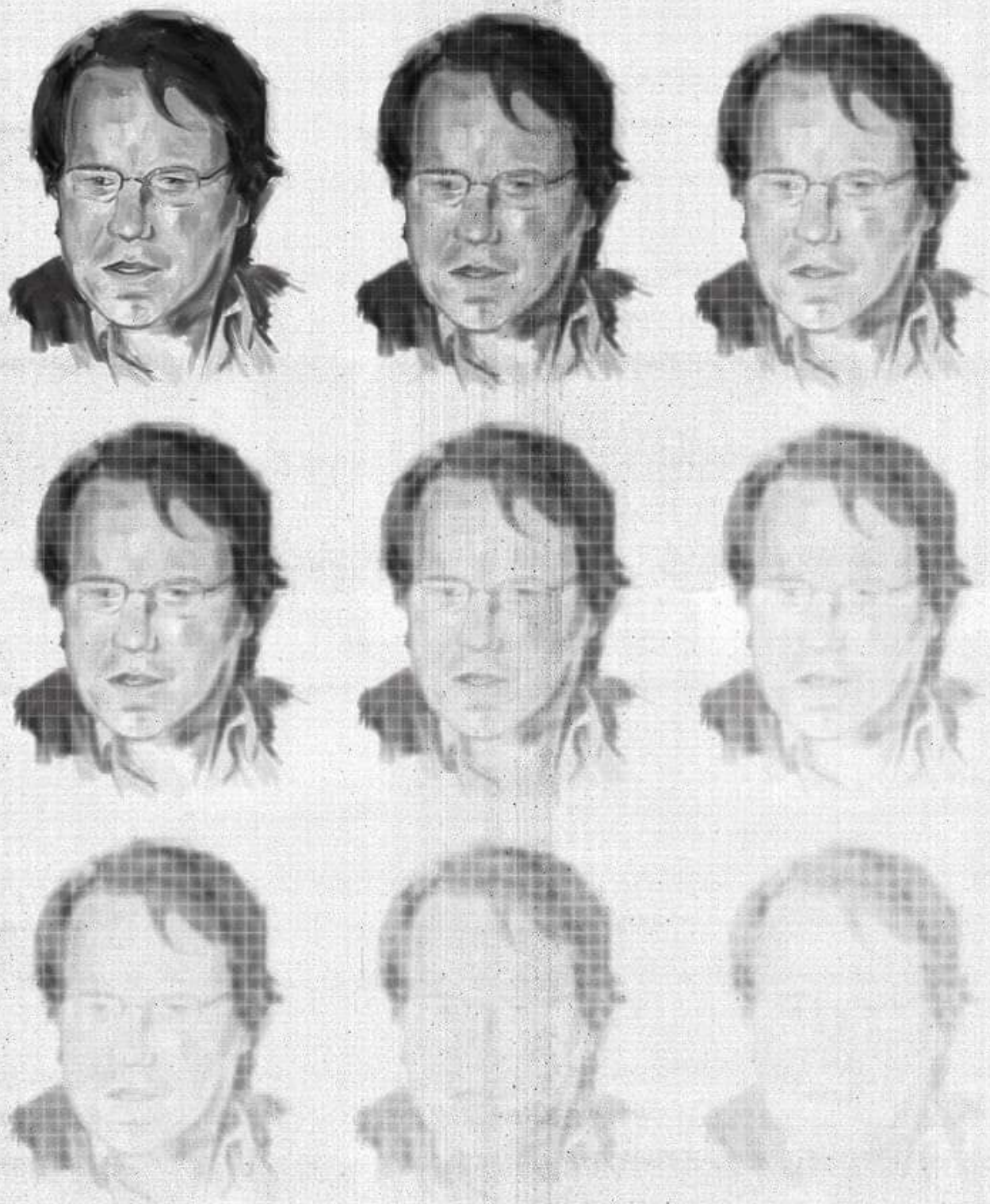

A SONY PICTURES CLASSICS RELEASE SIDNEY KIMMEL ENTERTAINMENT PRESENTS A LIKELY STORY/PARALLEL TESTING SERVICE/RUSSIA, INC. PRODUCTION "SYNECDOCHE, NEW YORK"

PHILIP SEYMOUR HOFFMAN SAMANTHA MORTON MICHELLE WILLIAMS CATHERINE KEENER EMILY WATSON DIANNE WEST JENNIFER JASON LEIGH HOPE DAVIS TOM NOONAN

CASTING BY JEANNE McCARTHY MUSIC SUPERVISOR DIANE GREENBER MUSIC BY JON BRION VFX SUPERVISOR MARK RUSSELL COSTUME DESIGNER MELISSA TOTH EDITOR ROBERT FRAZEN PRODUCTION DESIGNER MARK FRIEDBERG DIRECTOR OF PHOTOGRAPHY FREDERICK ELMES, ASC

EXECUTIVE PRODUCERS WILLIAM HORBERG BRUCE TOLL RAY ANGELIC PRODUCED BY ANTHONY BREGMAN CHARLIE KAUFMAN SPIKE JONZE SIDNEY KIMMEL WRITTEN AND DIRECTED BY CHARLIE KAUFMAN

66. The Butterfly Effect

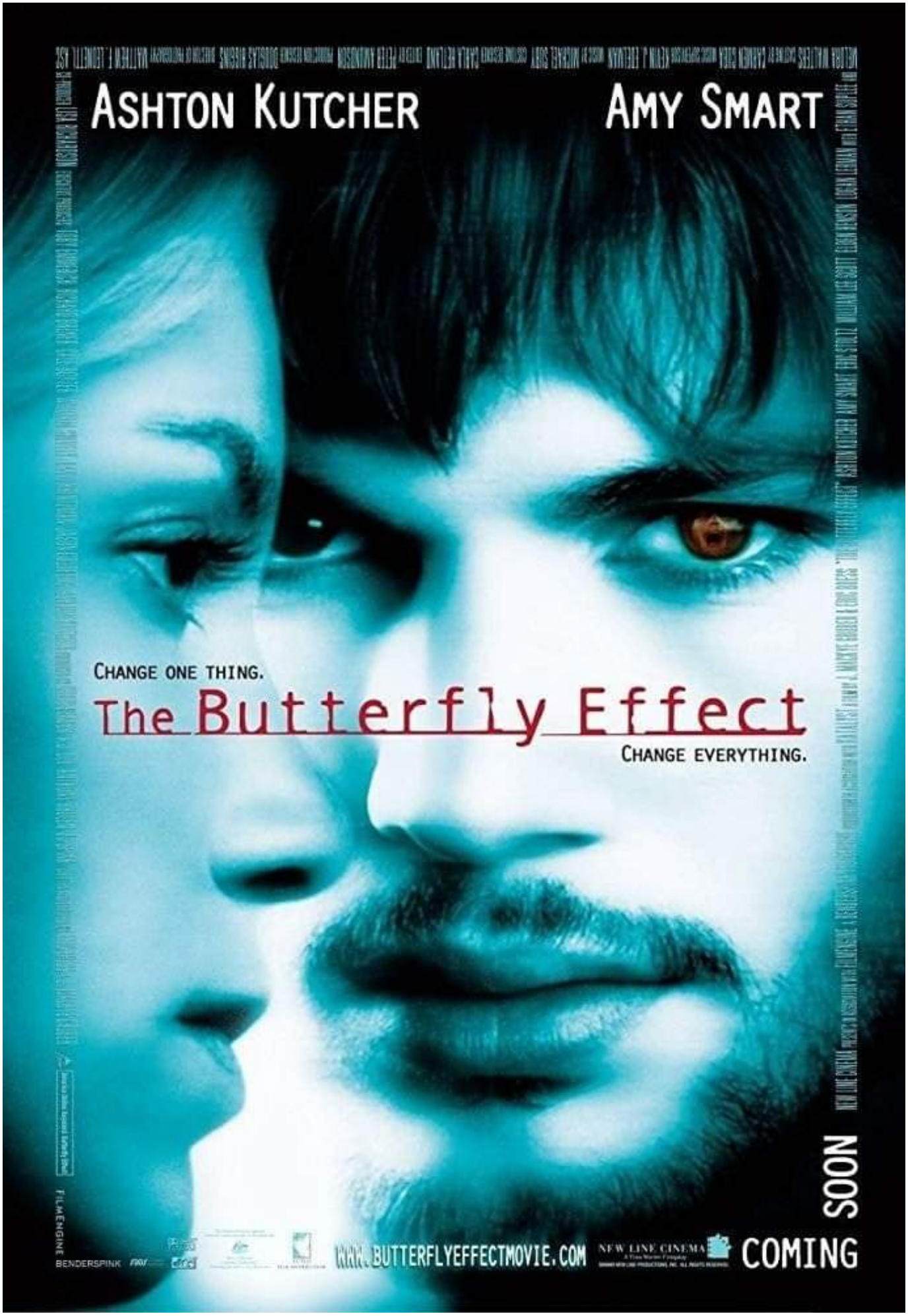
ASHTON KUTCHER
AMY SMART
CHANGE ONE THING.
The Butterfly Effect
CHANGE EVERYTHING.
SOON
COMING
WWW.BUTTERFLYEFFECTMOVIE.COM
NEW LINE CINEMA
BENDERSPINK
FILMENGINE

67. Moon

SAM ROCKWELL

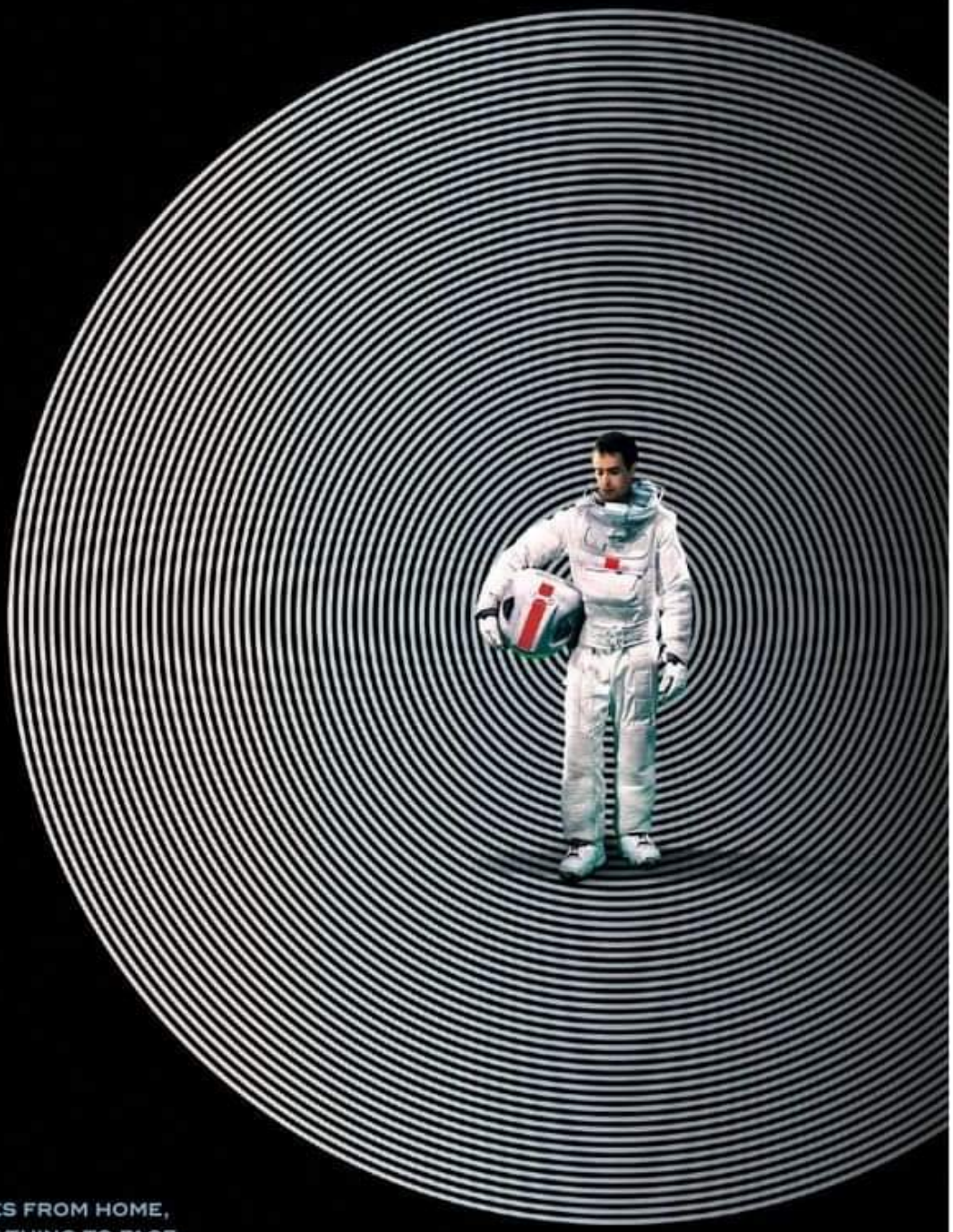

950,000 MILES FROM HOME,
THE HARDEST THING TO FACE...
IS YOURSELF.

MOON

A SONY PICTURES CLASSICS RELEASE a LIBERTY FILMS PRODUCTION IN ASSOCIATION WITH XINGU FILMS AND LIMELIGHT SAM ROCKWELL "MOON" DOMINIQUE McELLIGOTT KAYA SCODELARIO BENEDICT WONG MATT BERRY MALCOLM STEWART CASTING DIRECTORS JEREMY ZIMMERMANN AND MANUEL PURO MAKE-UP AND HAIR DESIGN KAREN BRYAN DAWSON COSTUME DESIGNER JANE PETRIE CONCEPTUAL DESIGN GAVIN ROTHERY PRODUCTION DESIGNER TONY NOBLE VFX & CHARACTER ANIMATION BY CINESITE DIRECTOR OF PHOTOGRAPHY GARY SHAW MUSIC BY CLINT MANSELL EDITOR NICOLAS GASTER LINE PRODUCER JULIA VALENTINE EXECUTIVE PRODUCERS MICHAEL HENRY BILL ZYSBLAT TREVOR BEATTIE BIL BUNGAY CO-PRODUCERS NICKY MOSS ALEX FRANCIS MARK FOLIGNO STEVE MILNE STORY BY DUNCAN JONES WRITTEN BY NATHAN PARKER PRODUCED BY STUART FENEGAN TRUDIE STYLER DIRECTED BY DUNCAN JONES

R

LIMELIGHT STAGE6 SONY PICTURES CLASSICS

WWW.MOON-MOVIE.COM WWW.SONYCLASSICS.COM

68. Mr Nobody

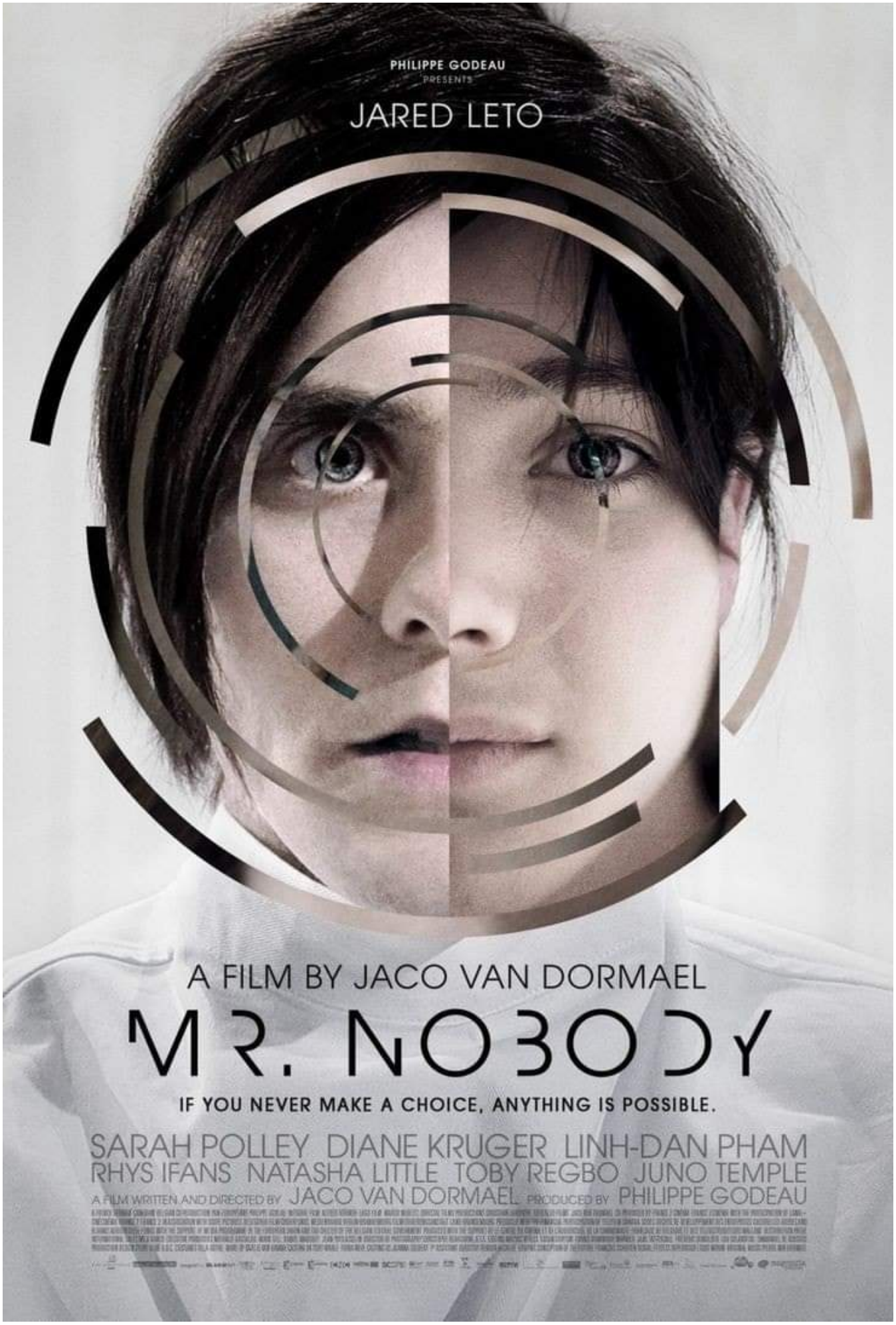
PHILIPPE GODEAU
PRESENTS
JARED LETO
A FILM BY JACO VAN DORMAEL
MR. NOBODY
IF YOU NEVER MAKE A CHOICE, ANYTHING IS POSSIBLE.
SARAH POLLEY DIANE KRUGER LINH-DAN PHAM
RHYS IFANS NATASHA LITTLE TOBY REGBO JUNO TEMPLE
A FILM WRITTEN AND DIRECTED BY JACO VAN DORMAEL PRODUCED BY PHILIPPE GODEAU

69. Ex Machina

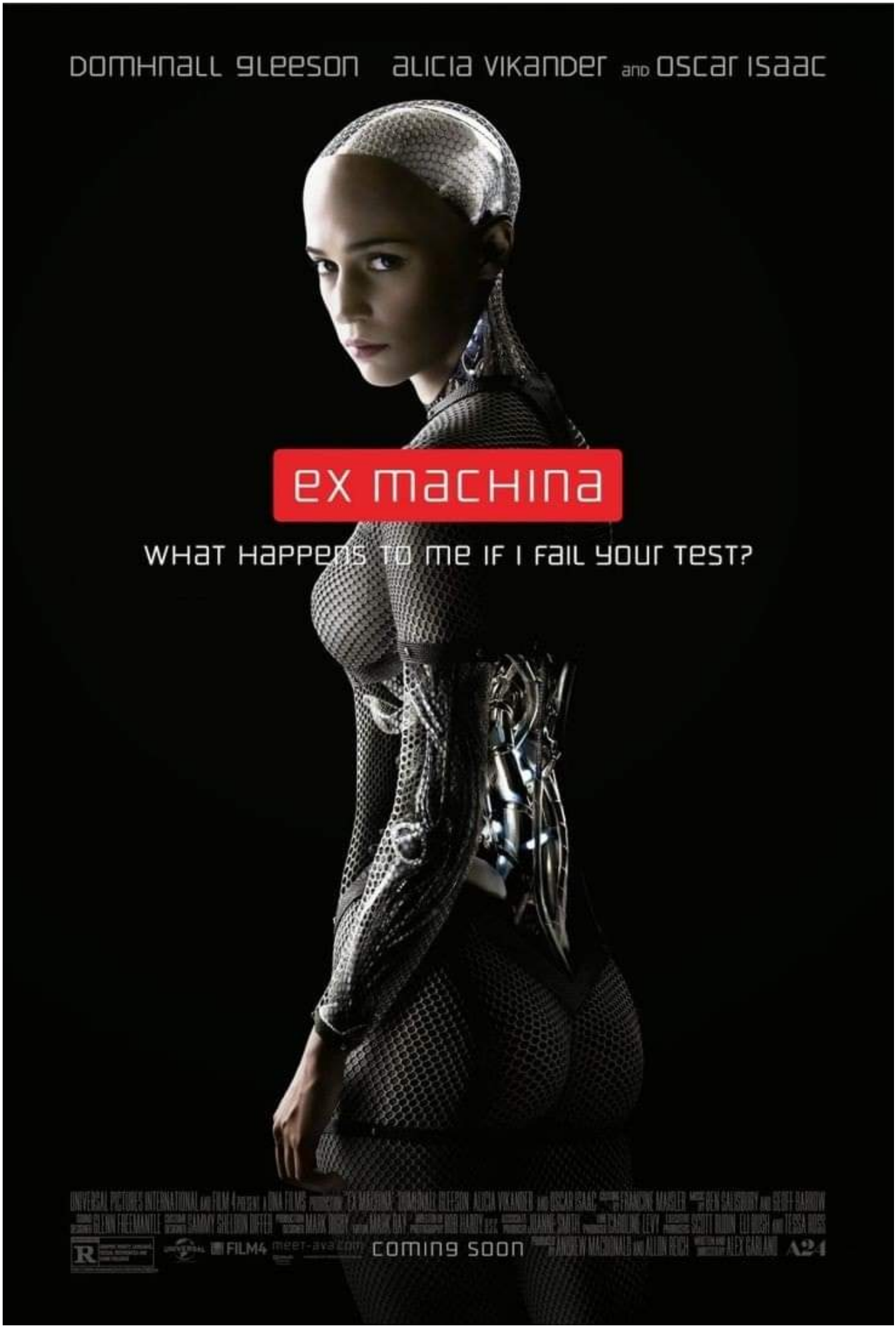
DOMHNALL GLEESON ALICIA VIKANDER AND OSCAR ISAAC
ex machina
WHAT HAPPENS TO ME IF I FAIL YOUR TEST?
FILM4
COMING SOON
A24

70. Vertigo

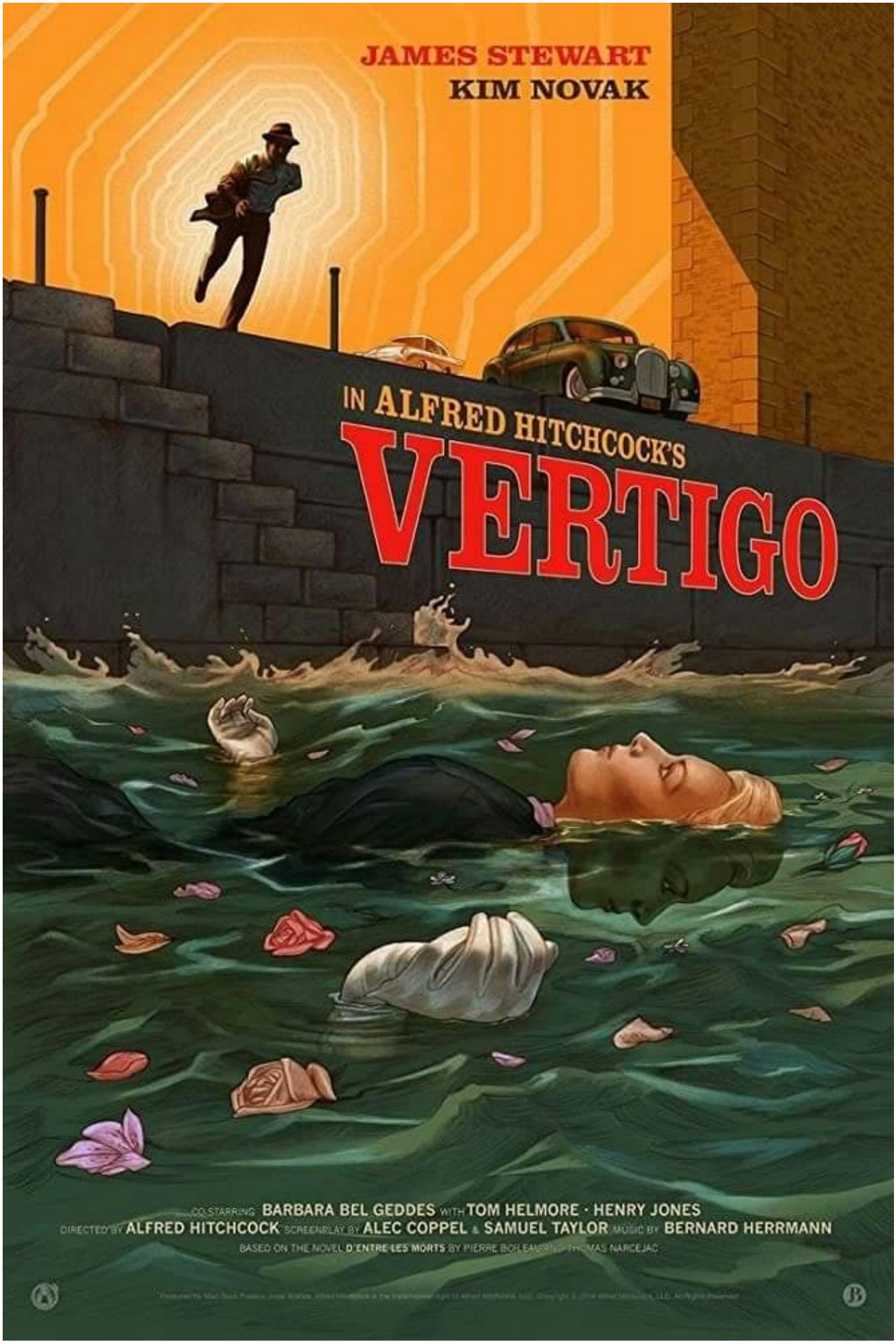
JAMES STEWART
KIM NOVAK
IN ALFRED HITCHCOCK'S
VERTIGO
CO-STARRING BARBARA BEL GEDDES WITH TOM HELMORE · HENRY JONES
DIRECTED BY ALFRED HITCHCOCK SCREENPLAY BY ALEC COPPEL & SAMUEL TAYLOR MUSIC BY BERNARD HERRMANN
BASED ON THE NOVEL D'ENTRE LES MORTS BY PIERRE BOLEAU AND THOMAS NARCEJAC

71. A Tale Of Two Sisters

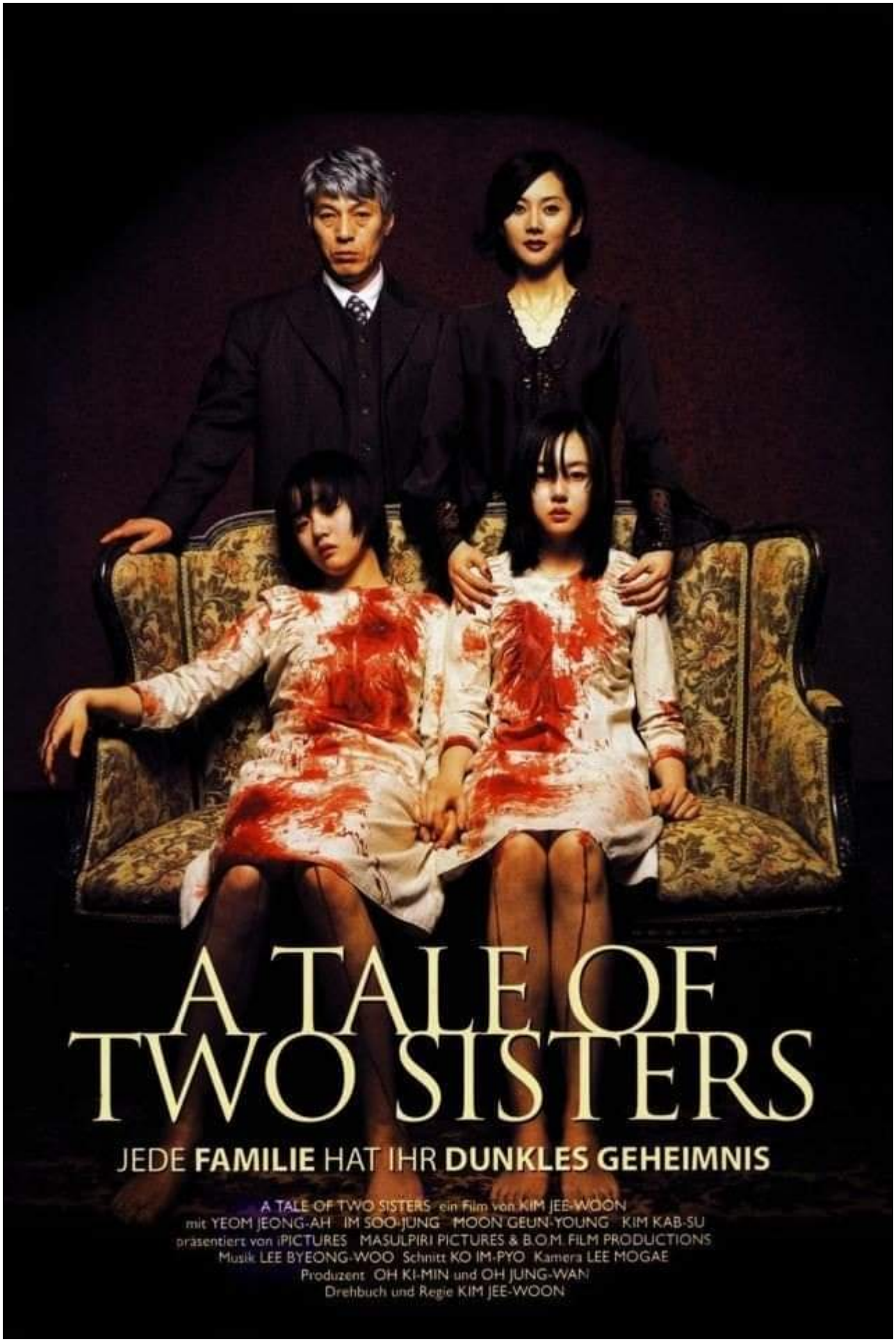

72. Primal Fear

EVIDENCE EVIDENCE

RICHARD GERE EDWARD NORTON

PRIMAL FEAR

HARD EVIDENCE EDITION

SEALED BY: _____ DATE: 4/3/96

WARNING: "SERVES UP TWIST AFTER TWIST."–KENNETH TURAN, *LOS ANGELES TIMES*

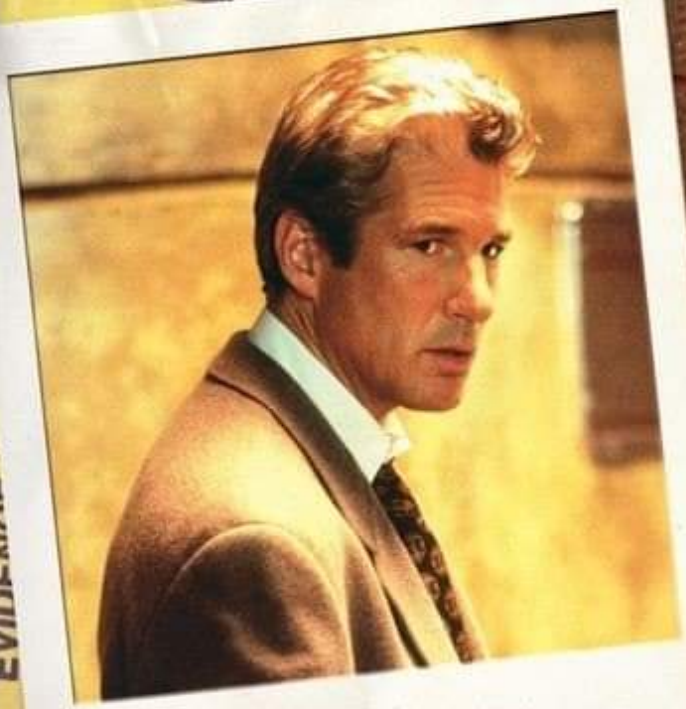

DEFENSE ATTORNEY

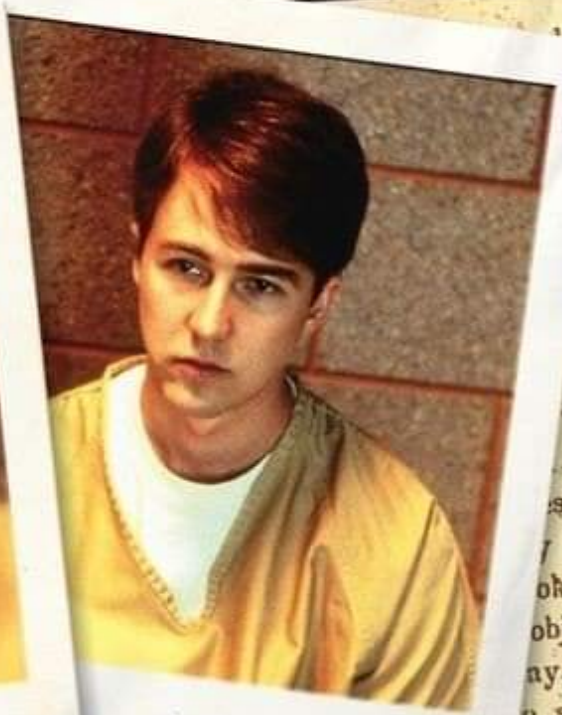

DEFENDANT

Starring **Richard Gere**
And Featuring **Edward Norton**
In His Breakout Role.

73. Gone Girl

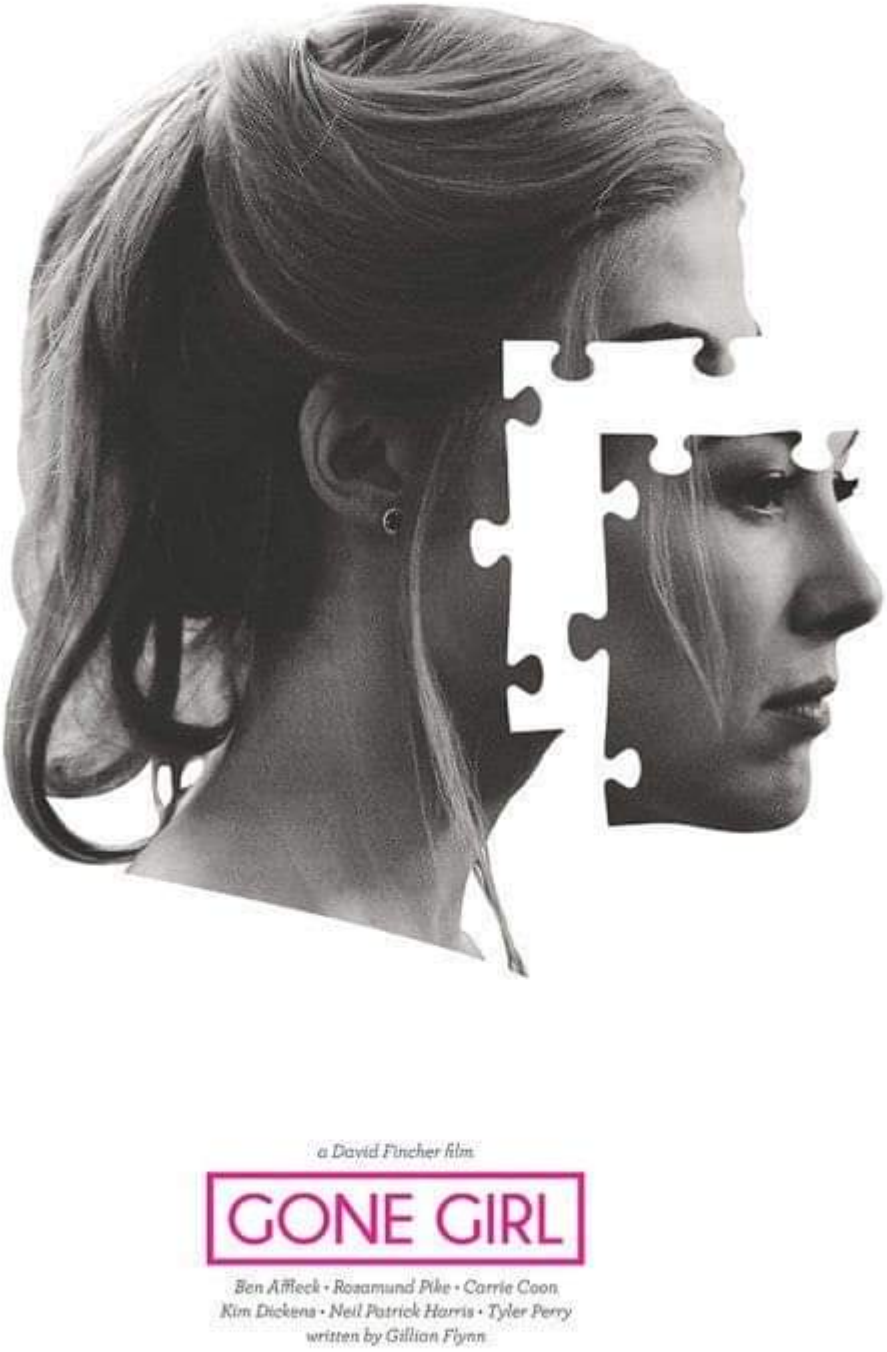

74. Vanilla Sky

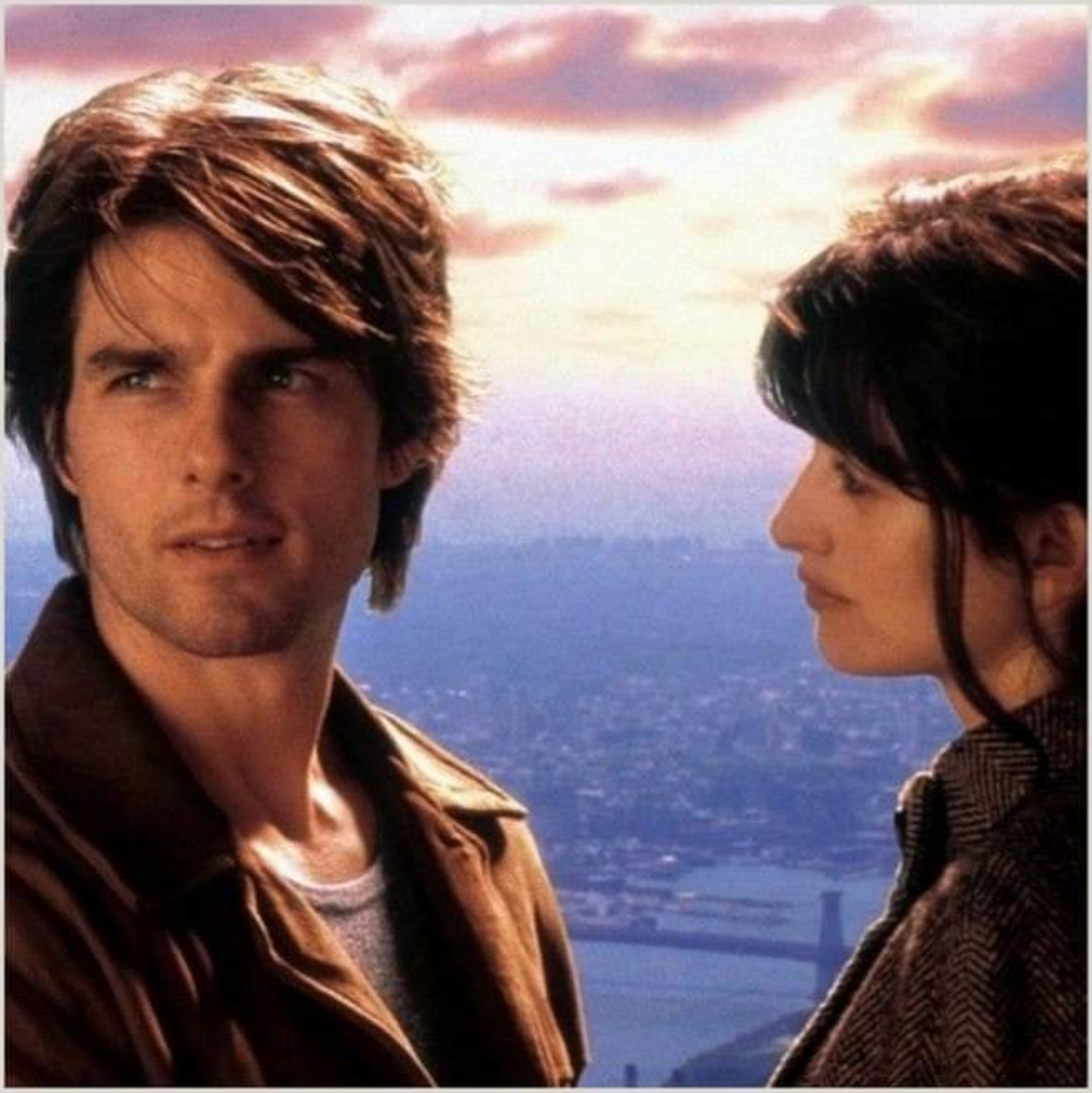

VANILLA SKY 2001

running time 137 MINUTES
directed by CAMERON CROWE
produced by TOM CRUISE PAULA WAGNER

starring TOM CRUISE PENÉLOPE CRUZ KURT RUSSELL

75. Eternal Sunshine Of The Spotless Mind

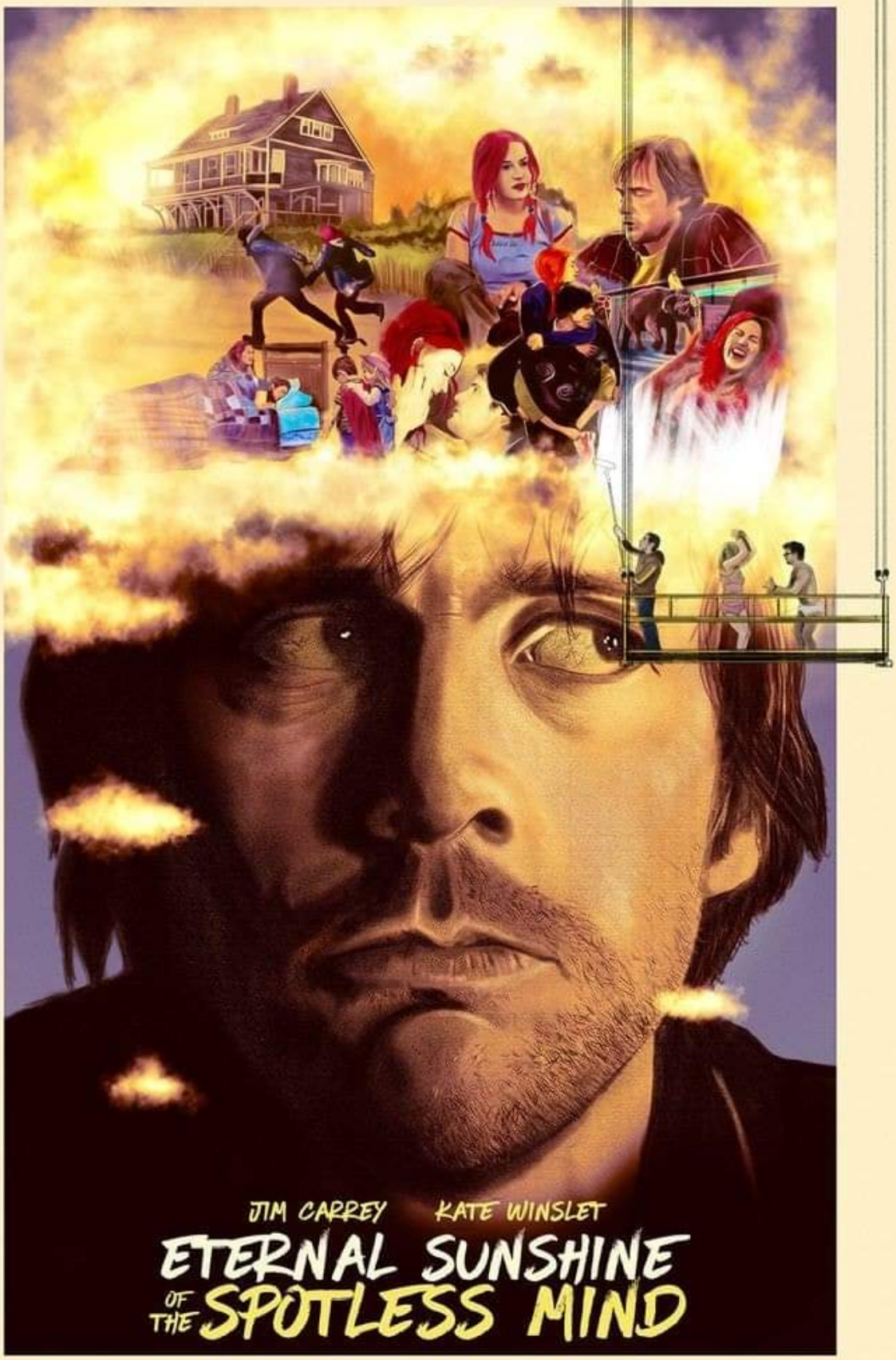

FOCUS FEATURES PRESENTS AN ANONYMOUS CONTENT PRODUCTION IN ASSOCIATION WITH THIS IS THAT JIM CARREY KATE WINSLET KIRSTEN DUNST "ETERNAL SUNSHINE OF THE SPOTLESS MIND" MARK RUFFALO ELIJAH WOOD AND TOM WILKINSON CASTING BY JEANNE MCCARTHY DESIGNED BY MELISSA TOTH EDITED BY JON BRION COSTUMES BY VALDIS ÓSKARSDÓTTIR PRODUCTION DESIGNER DAN LEIGH CINEMATOGRAPHY BY ELLEN KURAS SOUND DESIGN DAVID BUSHELL CHARLIE KAUFMAN GLENN WILLIAMSON A LACUNA INC. GEORGES BERMANN PRODUCED BY STEVE GOLIN AND ANTHONY BREGMAN STORY BY CHARLIE KAUFMAN & MICHEL GONDRY & PIERRE BISMUTH SCREENPLAY BY CHARLIE KAUFMAN DIRECTED BY MICHEL GONDRY FOCUS FEATURES

76. The Machinist

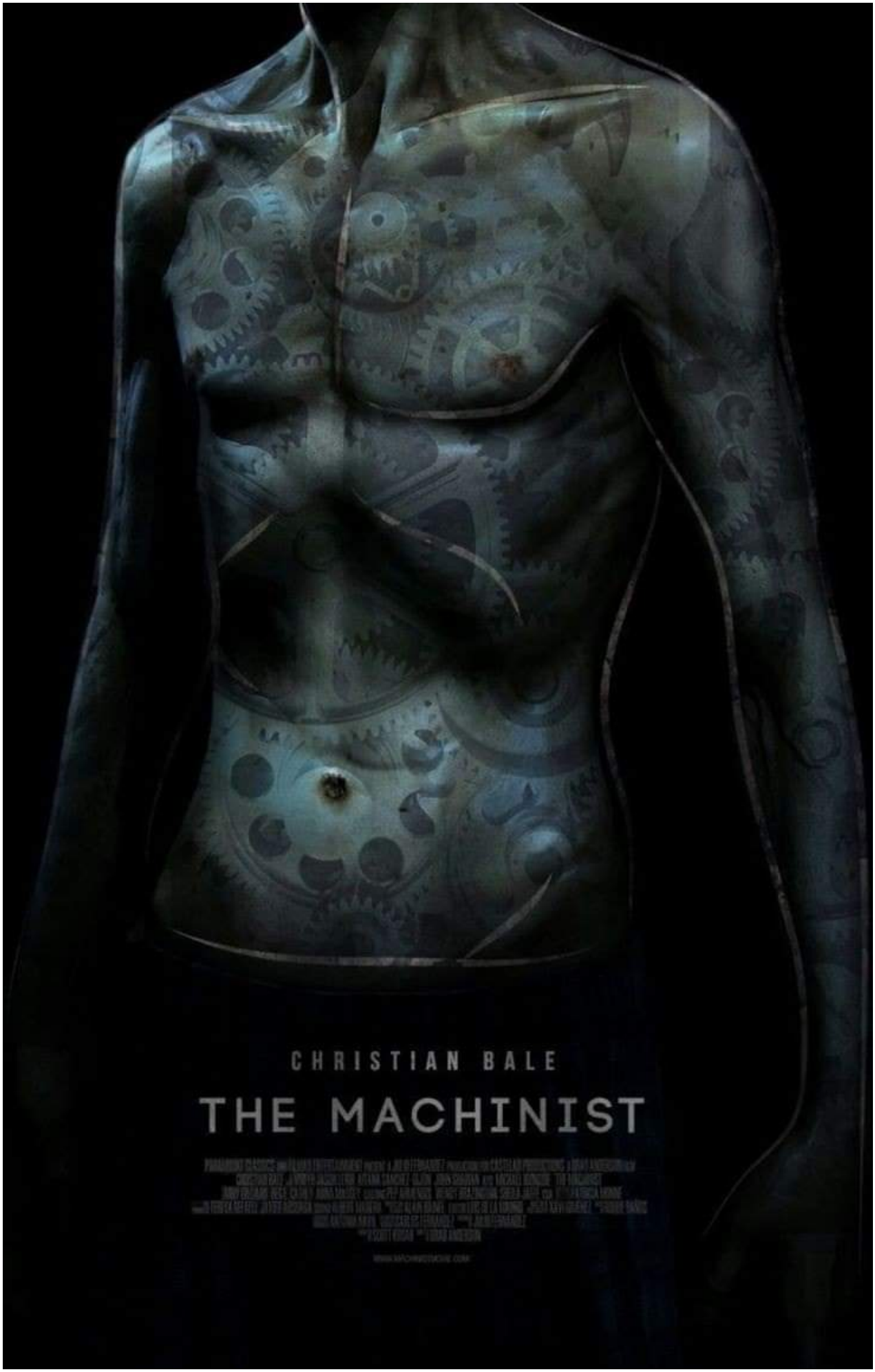
CHRISTIAN BALE
THE MACHINIST

77. Under The Skin

Scarlett Johansson
UNDER THE SKIN

78. Perfect Blue

79. America Psycho

AMERICAN PSYCHO

80. Psycho

P.S If you loved this please don't forget to follow @oyevivekk for more such threads. Thanks.

Check out my page @TheCineprism

https://t.co/9m7N51oMy9

> The list \U0001f525\u2764\ufe0f pic.twitter.com/9DYL2RfF6r
>
> — La Cin\xe9phile (@TheCineprism) May 16, 2021