Twitter Thread by The bad Code



The bad Code
@ThebadCode2

@DCPEASTBCP @AddlCPEast We have filed a FIR and have taken Injunction order from the court. Yet the circle inspector (Vasan Kumar) of @Hennurps Is being numb on the situation

@BlrCityPolice @DCPEASTBCP @AddlCPEast @Hennurps Property Video as on 25.11.2020 when we reached @Hennurps taking up the issue.



@BlrCityPolice @DCPEASTBCP @AddlCPEast @Hennurps @Hennurps refused to file an FIR on the culprit and made us to take rounds of police station unnecessarily.

@BlrCityPolice @DCPEASTBCP @AddlCPEast @Hennurps As no action was taken from the @Hennurps , the goon politician #HNHarish illegally demolished the site on 4 December 2020

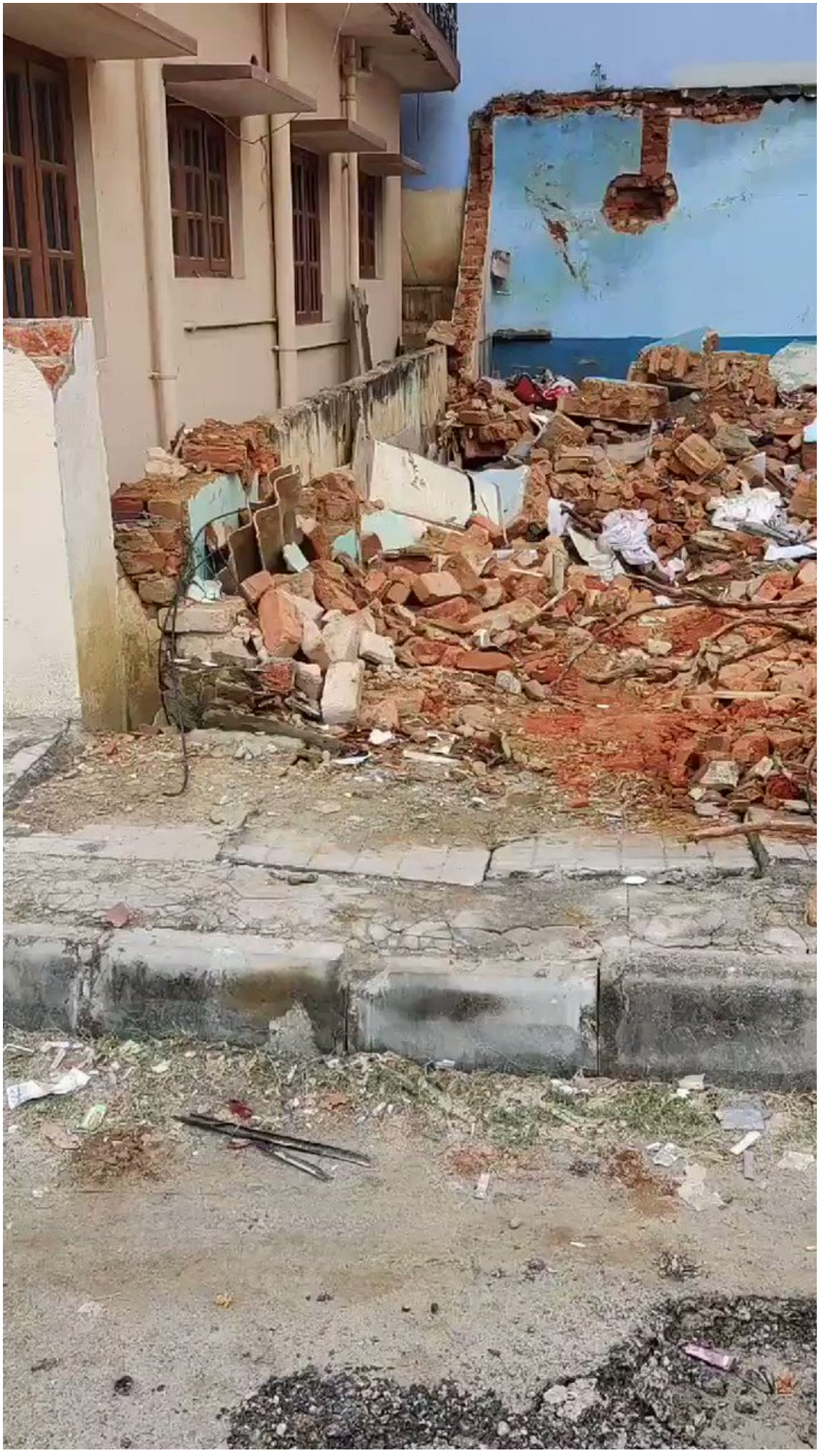

@BlrCityPolice @DCPEASTBCP @AddlCPEast @Hennurps Once the site was illegally demolished by the goon. Police were ready to file an FIR. And we were given FIR on 5 December 2020 #Bengaluru

@BlrCityPolice @DCPEASTBCP @AddlCPEast @Hennurps When we met the circle inspector (Vasan Kumar), Inspector didn't take any action and asked us to settle the matter meeting with the goon. #Bengaluru #policeisnotyourfriend @Hennurps

@BlrCityPolice @DCPEASTBCP @AddlCPEast @Hennurps As this was a civil matter we hired a lawyer and took an injunction suit on the property.

CR 99711

9-12-

Order Sheet

In the Court of:PRL. CITY CIVIL AND SESSIONS JUDGE
BENGALURU

FR No. : O.S./1455/2020

Registration No.: O.S./26407/2020

Plaintiff	Vs	Defendent
1)SANAULLA KHAN P		1)HARISH H N

Nature of Case: INJUNCTION SUIT

Provision of Law: U/O 7 RULE 1 OF CPC ,

Advocate For Plaintiff Sh./Smt. :P C NARASIMHAIAH

Date of Filing :05-12-2020

Date of Registration :05-12-2020

Relief :
a. Granting a permanent injunction restraining the Defendant and his agents labourers workmen contractors and henchmen from interfering with the peaceful possession and enjoyment of the suit schedule property.

Purpose	Mode	Bank Name	Amount
Receipt No. :2810/2020-2021 Date :05-12-2020	Court Fee Cash		25.00
Receipt No. :2810/2020-2021 Date :05-12-2020	Process Fee Cash		30.00

IA 1/2020 U/O 39 RULE 1 AND 2 R/W SEC 151 OF CPC ,

Relief : Prays to issue an ex parte ad interim order of temporary injunction restraining the defendant his agents and rowdies from interfering with the plaintiffs peaceful possession and enjoyment of the suit schedule property in the interests of justice and equity.

05/12/2020

CAO/CMO

Deputy Registrar,
City Civil Court
Mayo Hall Unit,
Bangalore

Registered and Put up/Made Over this case to the CCH - 22 court for disposal according to law.

5/12

PRL. CITY CIVIL AND SESSIONS JUDGE
BENGALURU

5/12/20

Sr.No.	Date	Proceedings

No cover
5/12/20

CITY CIVIL AND SESSIONS JUDGE, MAYOHALE UNIT
BENGALURU

@BlrCityPolice @DCPEASTBCP @AddlCPEast @Hennurps Now we have lost our home and with the full trust on the law we again went to meet Circle inspector of @Hennurps
#Bangalore #landgrabbing

@BlrCityPolice @DCPEASTBCP @AddlCPEast @Hennurps Circle inspector (Vasan Kumar) rejected the court order stating the court order is maligned and stated that it was a fake order.

Not only he refused to accept the order.

But also he harassed me and my father

@BlrCityPolice @DCPEASTBCP @AddlCPEast @Hennurps My father is mentally ill and when the inspector harassed me by telling he will lodged an false cases on me and asked me to stay out of the matter. As he was harassing me, My dad was unconscious in the police station and the situation was grievous. #Bangalore #Bangalorepolice

@BlrCityPolice @DCPEASTBCP @AddlCPEast @Hennurps Circle inspector (Vasan Kumar) verified all our property documents in front of the land grabber and Circle inspector @Hennurps asked my dad how much the property is worth and instructed my dad to settle the matter with the goon directly #Bengaluru #bengalurupolice

@BlrCityPolice @DCPEASTBCP @AddlCPEast @Hennurps On the same day inspector snatched my uncle's phone and my phone. And the phones are under police custody. Inspector is refusing to hand over the phones.

@BlrCityPolice @DCPEASTBCP @AddlCPEast @Hennurps It's going to be 25th day we are running Helter and skelter without any help from the local police station @Hennurps and we are lost in this situation.