Twitter Thread by Pranay Prasun

Pranay Prasun
@PranayPrasun

#Infosys Kab add karna hai ■ https://t.co/BtEp4JLUmd

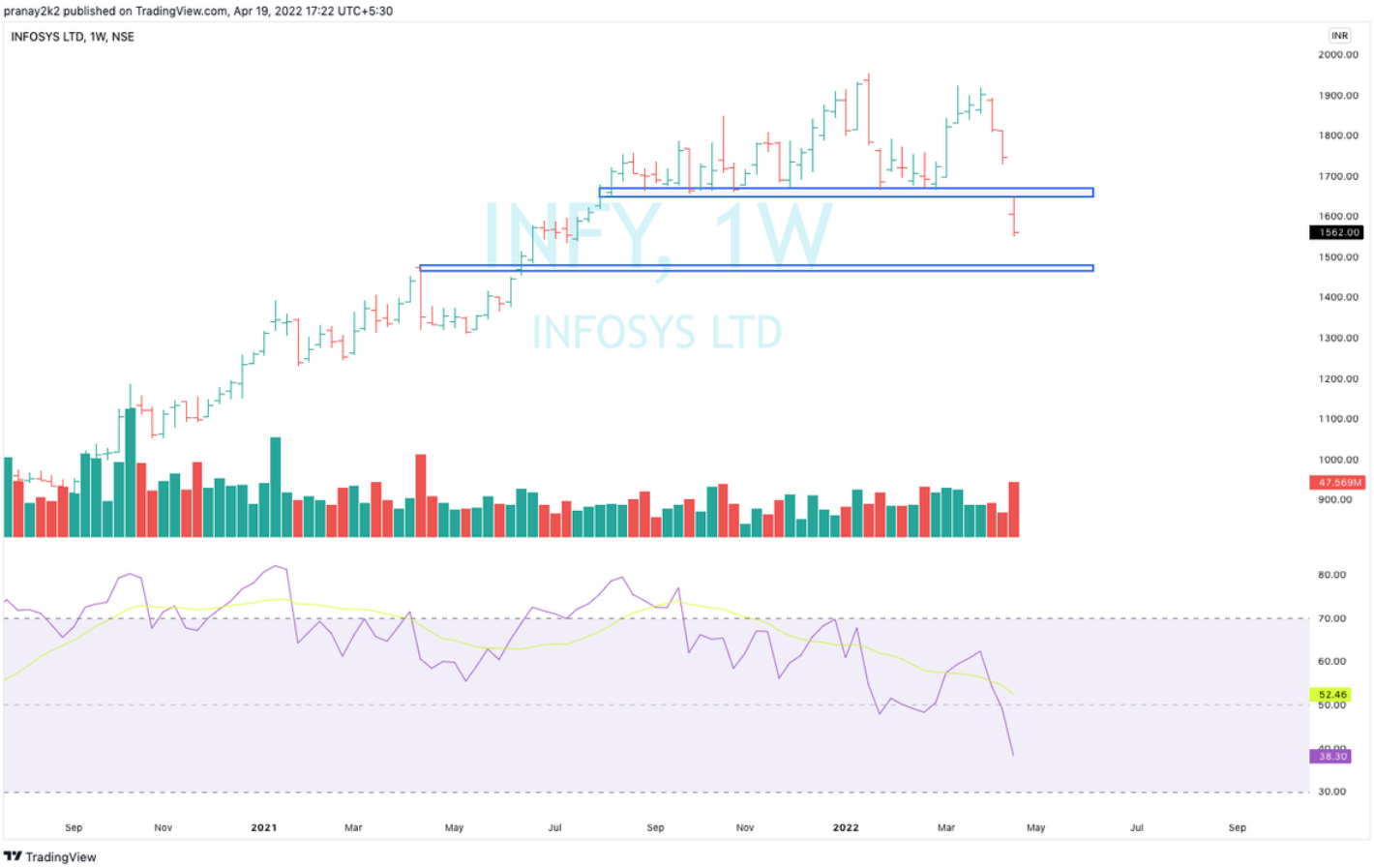

#Infosys #Infy
We may see below level in near term\U0001f447 pic.twitter.com/dwOw08uebj

— Pranay Prasun (@PranayPrasun) April 17, 2022