Twitter Thread by Van ilango (JustNifty)

Van ilango (JustNifty)
@JustNifty

#Hdfcbank

IF holds 1340, likely to move past 1376 to 1415-1425. https://t.co/Rx2C2u2PpE

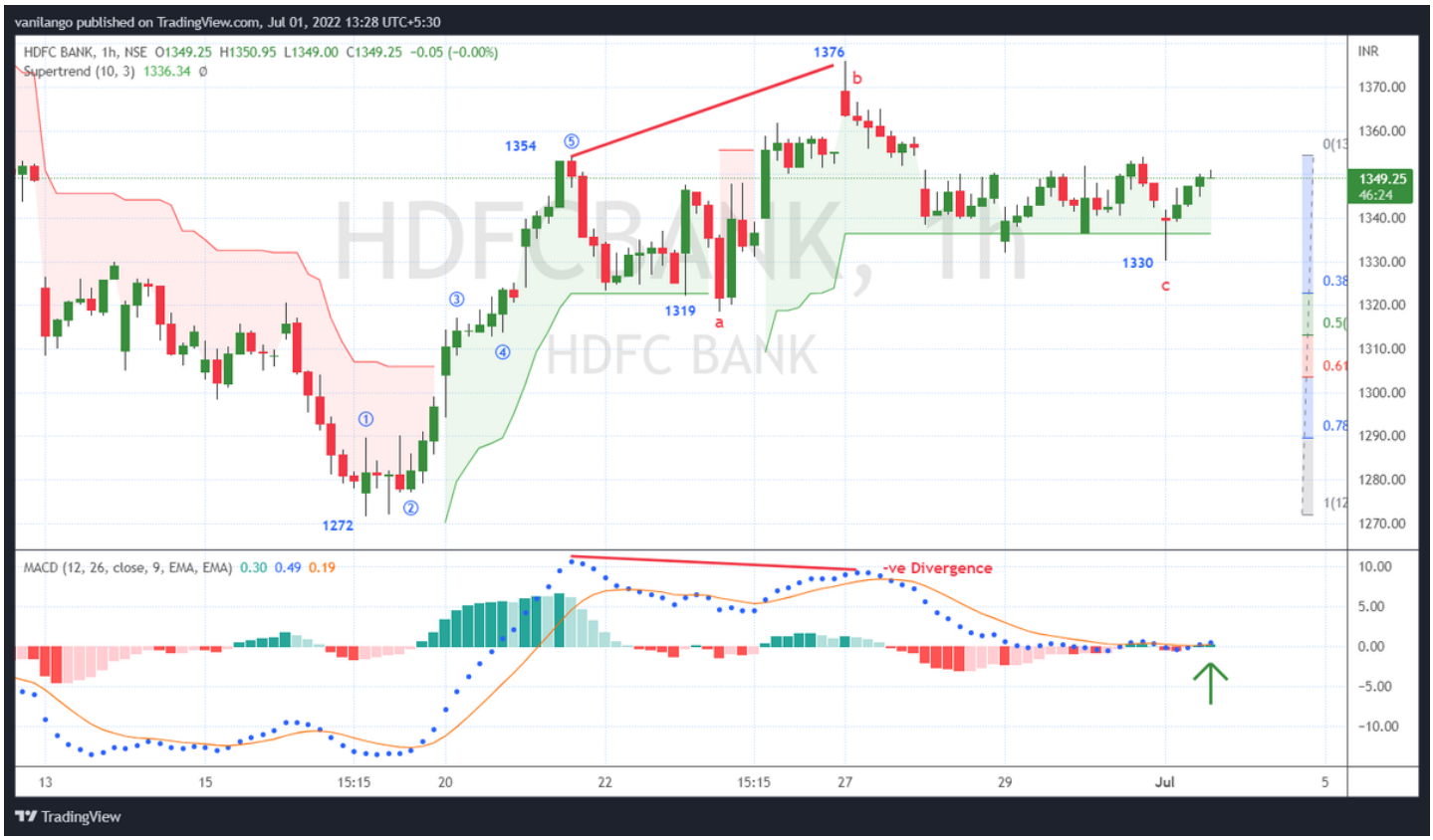

King your views on hdfc bank?

— Anshul Garg (@AnshulG82959391) July 1, 2022