Twitter Thread by Pranay Prasun

Pranay Prasun
@PranayPrasun

#HDFC Wait for HL /breakout for new position https://t.co/PGDLyLH4NM

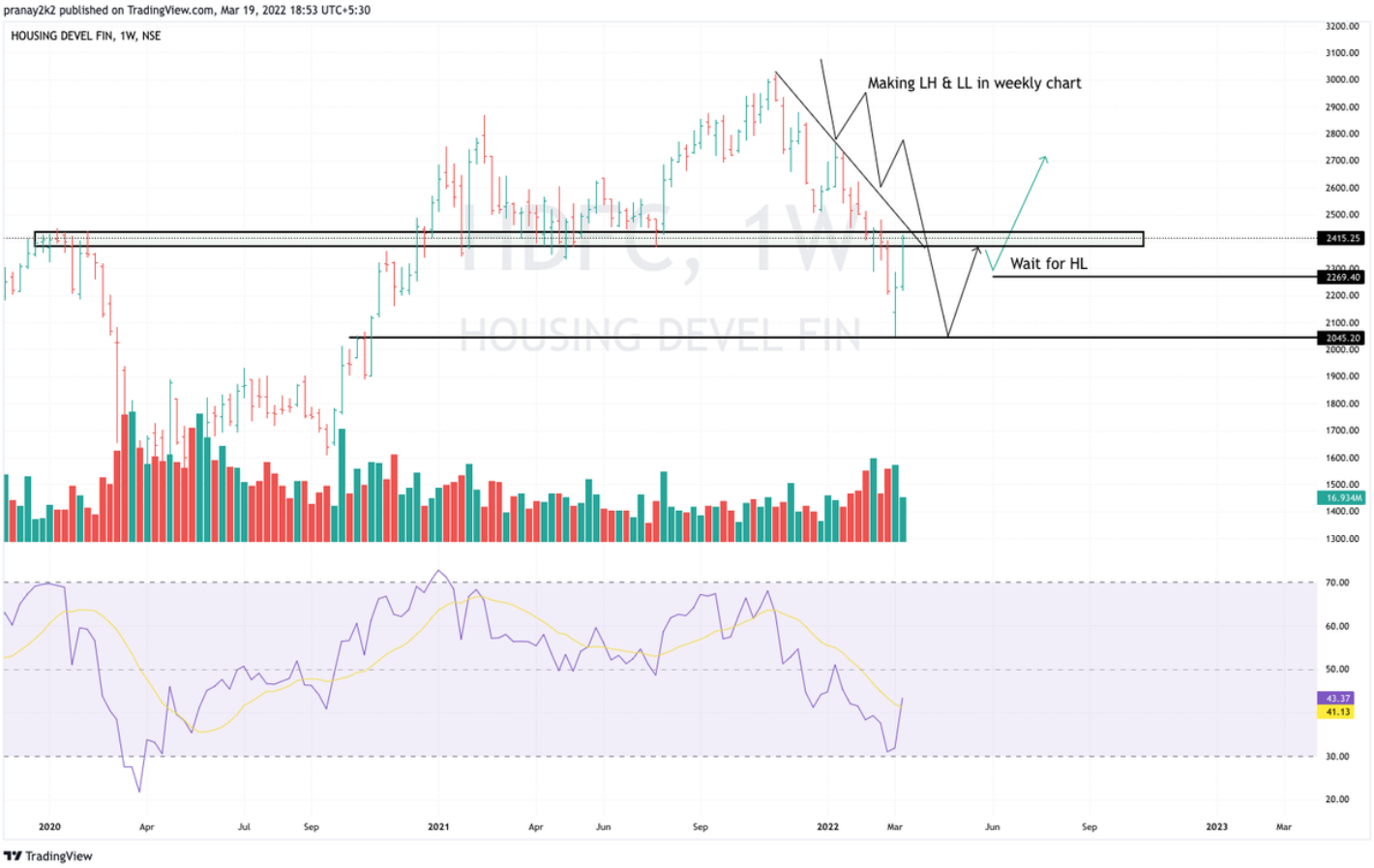

HDFC

— Bhushan Ashok Deore (@BhushanAshokDe1) March 17, 2022