Twitter Thread by Julija

Julija
@julijaceh

Behind the scenes of Great Reset

IMPERATIVES21 ($15 trillions in assets)
Created as a basis for masive economic system change Driving a RESET from shareholders to Stakeholder Capitalism = Socialism as a New Economic Model
No property, no privacy.

■Your new owners. Voted for them? "Founding members: B Lab, B Team, CECP, ■■Coalition for Inclusive Capitalism with Vatican (Lynn Forrester de Rothschild), Conscious Capitalism, JUST Capital have been working independently for years to manifest a new vision of the economy.



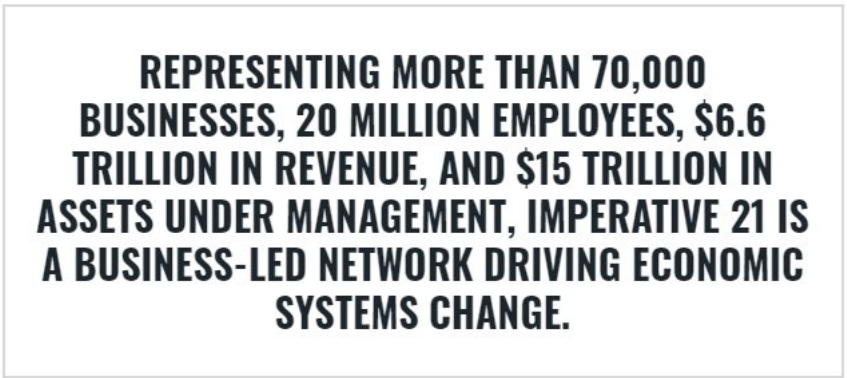

Announcement of Commitment: Imperative 21, October 24, 2019. A full page ad in the New York Times, September 13, 2020, the 50th anniversary of Milton Friedman's seminal essay on shareholder primacy, kicked off the RESET campaign.

https://t.co/XirjgY3Mrk

https://t.co/OqyJI6TcMk

The plans were made, without no crises, they had to invent one. Systems used to change after the war/revolution. It looks that we are in the middle of silent WW3. Virus, lockdowns, vaccines are weapons. Goal: change of socio-economic system into socialism.
https://t.co/bWnqIUaATY

Reset's Countdown:2019&2020
Oct,18: Event 201
Oct, 24: Imperatives 21 announced
Nov 19: Council for Inclusive Capitalism met with Vatican
Nov 22: Kissinger visits China
Dec 2, Schwab, WEF: Davos Manifesto
January 21:WEF meeting
March 11:Pandemic declared
May: The Great Reset

We were shocked by The Great Reset, while their explanation is: "RESET is a long-term campaign to raise awareness around the necessity of, and opportunity for, economic system change."
It is obvious now, that they've been planning Reset for a years. They don't hide it.



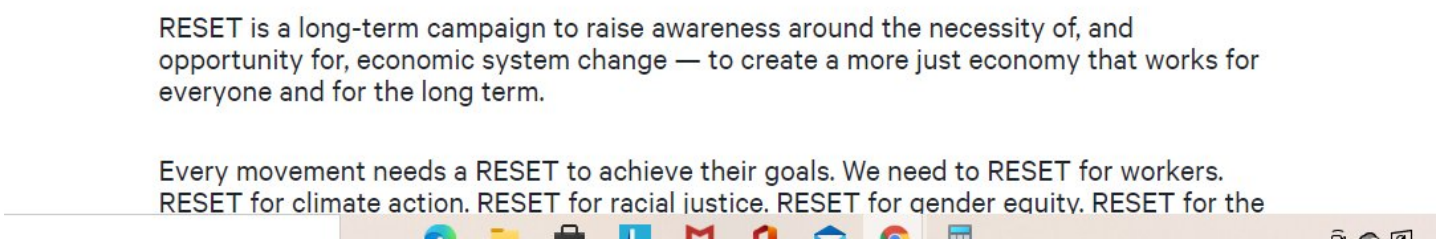

"The Imperatives describe the design objectives and characteristics of the economic system we must move toward to achieve our collective vision of shared wellbeing on a healthy planet." Whose vision? Not the vision of 99%.

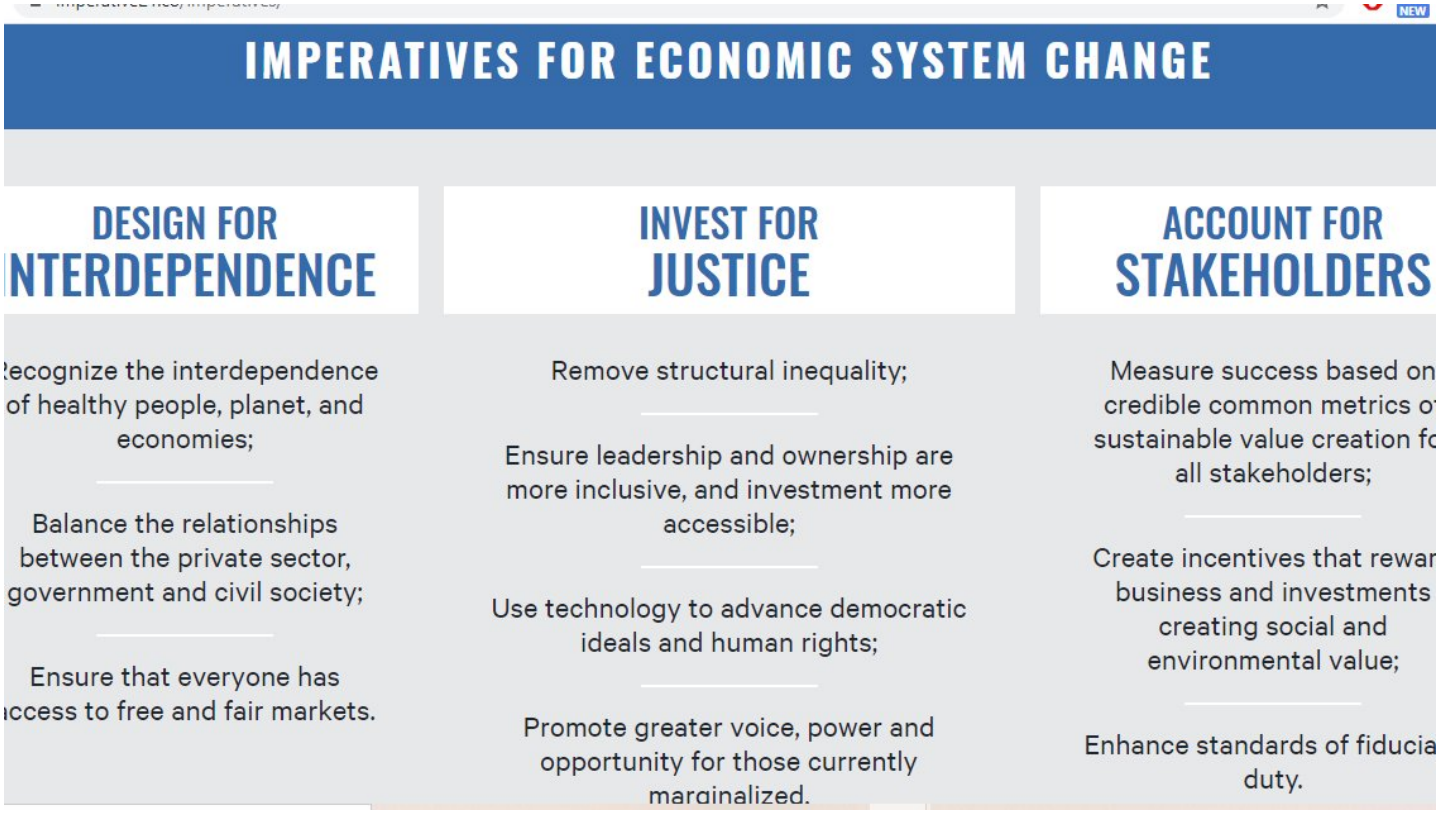

Timeline of Imperatives. Before that, similar activities were covered under umbrella of Council for Inclusive capitalism, leads by Lynn Forrester de Rothchild. It's clear, who want to change the system
Btw: Twitter account of Council for Inclusive Capitalism is from May, 2012.

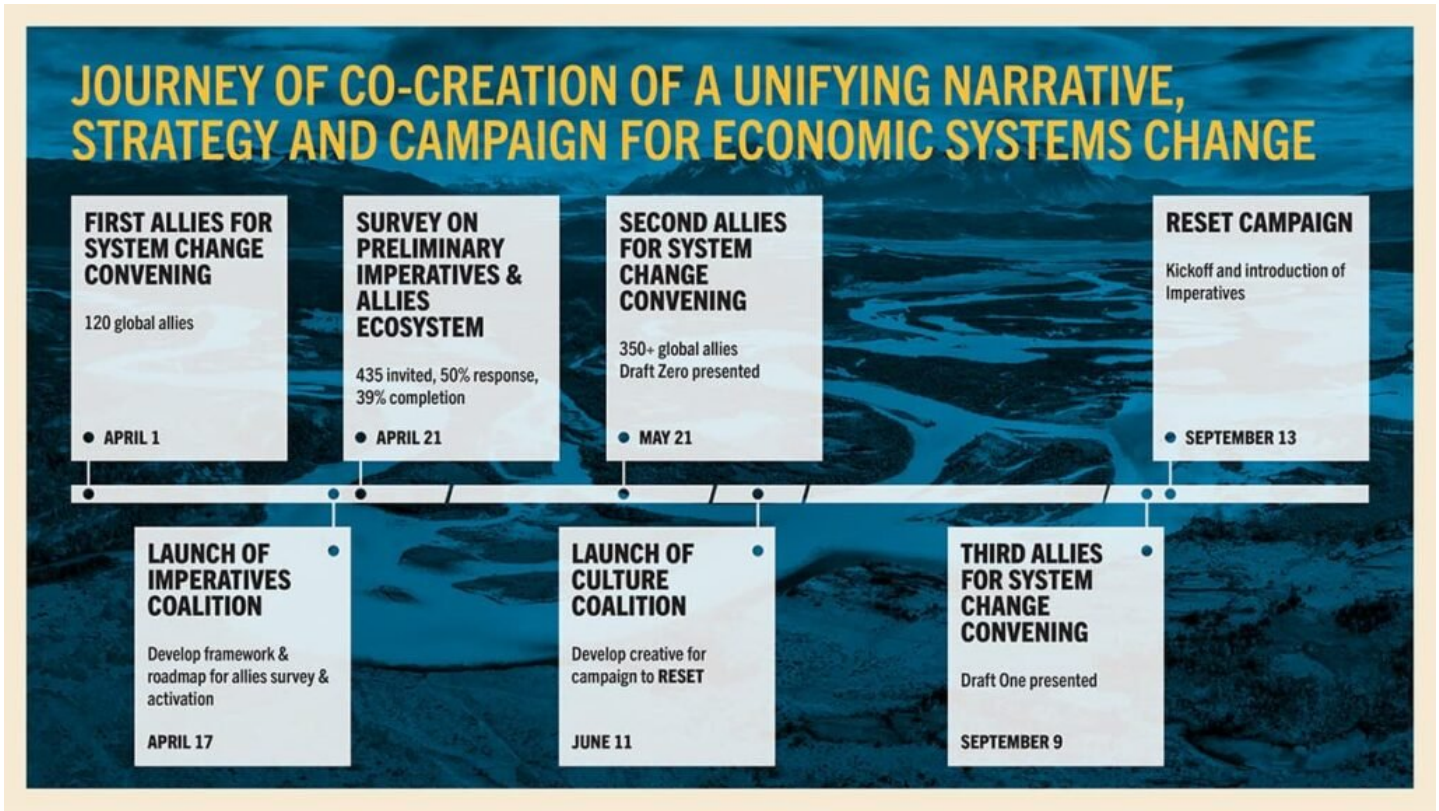

Amsterdam as an example. Circular economy. C40 Thriving Cities Initiative. Green communism.
https://t.co/8shPnQN5Nl
thx @WillemsEugene

Amsterdam Circular 2020 - 2025

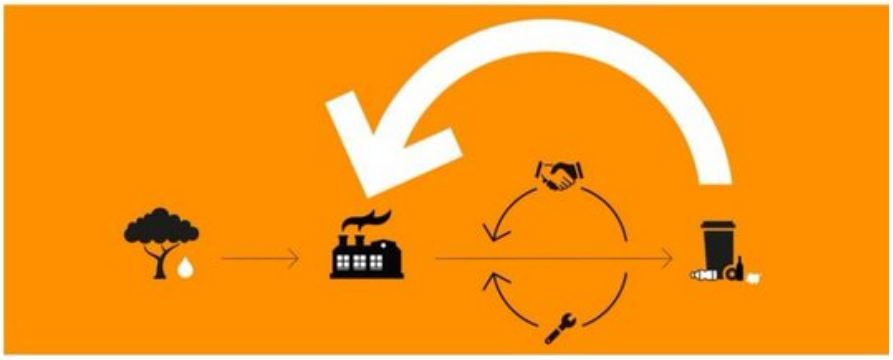

Amsterdam wants to be a circular city by 2050. A city where we reuse valuable materials and raw materials and where we do not produce waste. The production of new materials and goods is causing raw materials to run out and is responsible for more than half of global CO2 emissions. In a circular city, we ensure that raw materials and materials are reused and not lost. Because we are fully committed to reuse, this also creates more local employment in the repair and processing sector. In addition, this change in consumption and production is improving working conditions in low-wage countries and thus helping to raise people's living standards, both within city limits and beyond.

Strategy Amsterdam Circular

HOW DO THE IMPERATIVES RELATE TO THE SDGS?

The UN's SDG were signed on to by 193 countries. The Imperatives describe the economic system required to achieve them.

Economical system of Agenda 2030 is socialism. Abolishment of private property and privacy.



They want to justify Reset with inequality. Inequality is result of their enormous greed. They want that we , 99%, feel guilty for it. And now, they will change the system, because of us, and for us. What a hypocrisy and doublespeak.





DOWNLOAD DOWNLOAD





"Partnering with Imperative 21, the social change design lab Amplifier distilled the Imperatives for Economic System Change into compelling artwork available for free to everyone who seeks a more just economy."

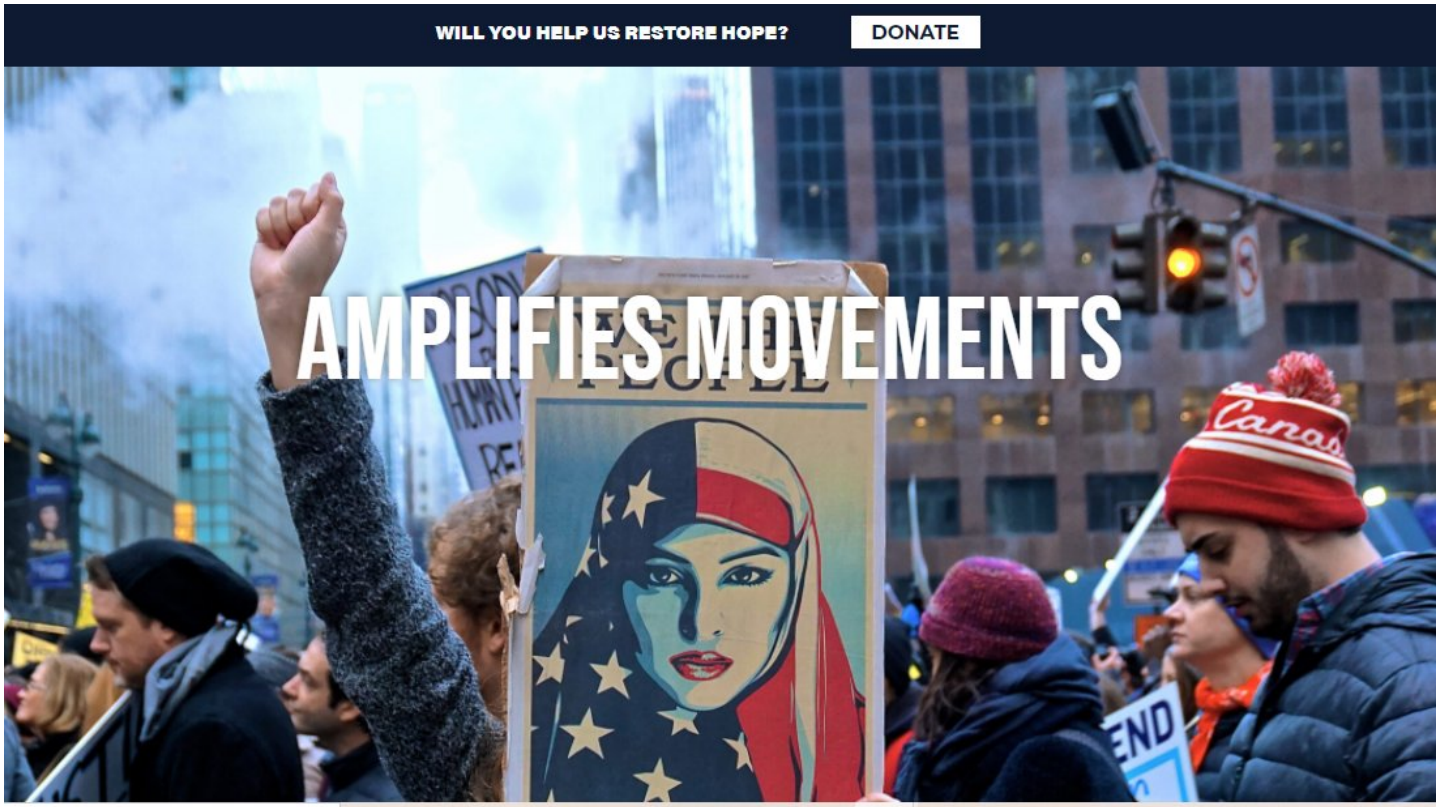

Marketing material for The New Economic system's "uptake". As for vaccines. If the product is not needed than you need big marketing push to persuade people. Both, vaccine and new economic system are not needed at all.

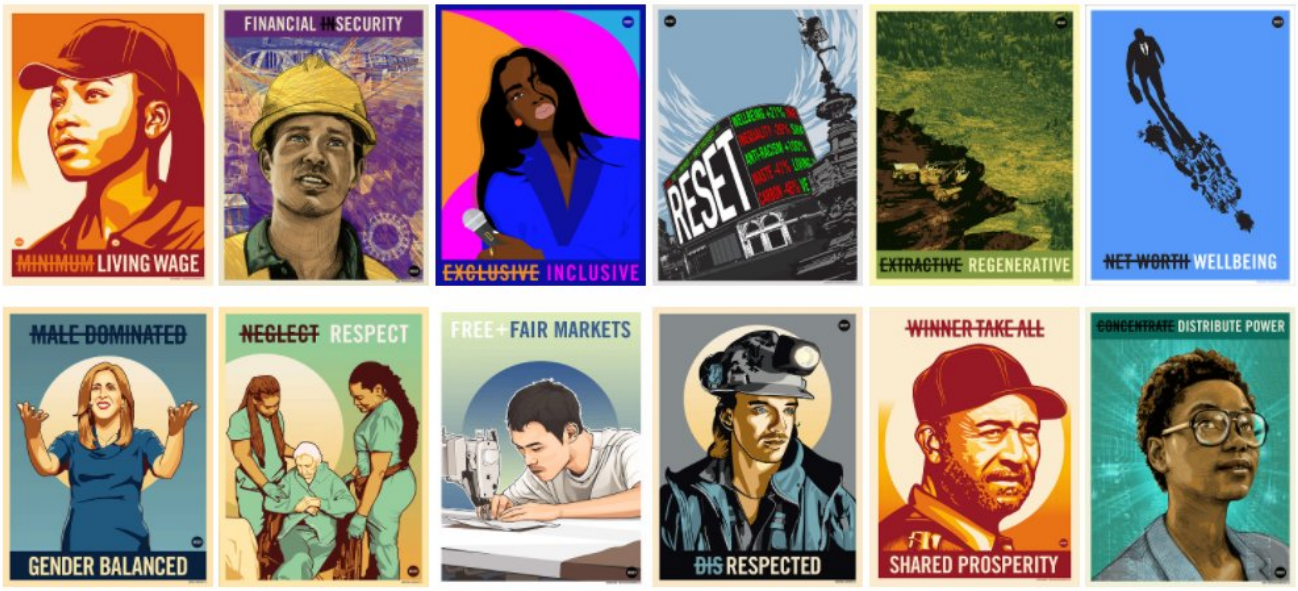

IMPERATIVES FOR ECONOMIC SYSTEM CHANGE

Use of Art as an agent of socio - economic system's change.

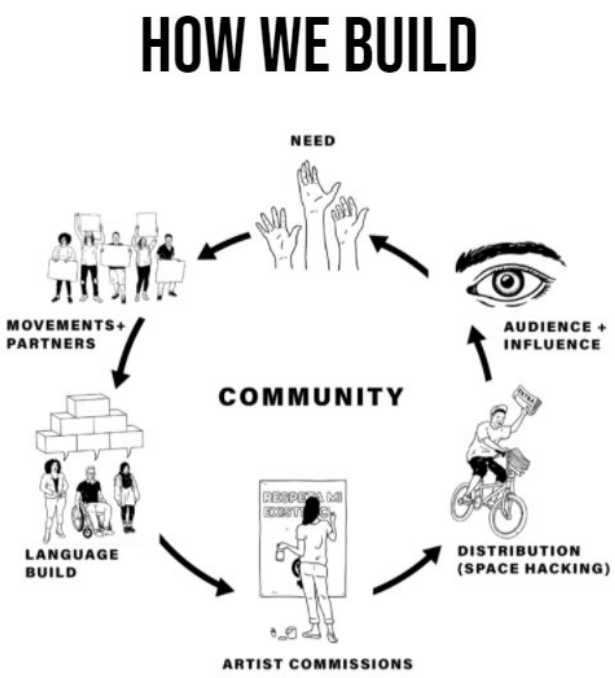

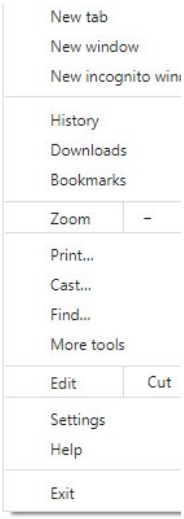

The massive economic change was built upon Meadows Memorandum's postulates.
"The economic system change articulated in the Imperatives is necessary to make material progress to Build Back Better, including WEF stakeholder capitalism incentive.
https://t.co/LrF20CbiU2



They own media, they tell the stories (pre - programing), they rule the society. They love Plato. Plato is the founding father of depopulation idea.

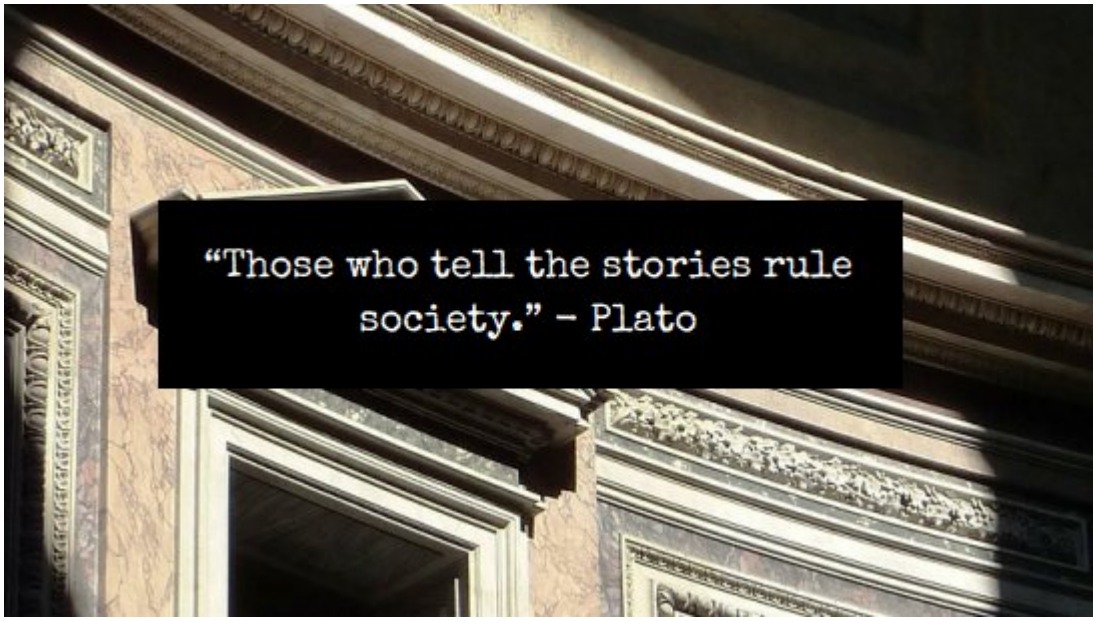

The End. For some. For others beginning.



@threadreaderapp unroll