

# Twitter Thread by Bijay



**Bijay**

@Bijay\_reborn



## Steps to draw AVWAP from Zeroda .

### Step - 1

### Select "CHART IQ" IN SETTINGS

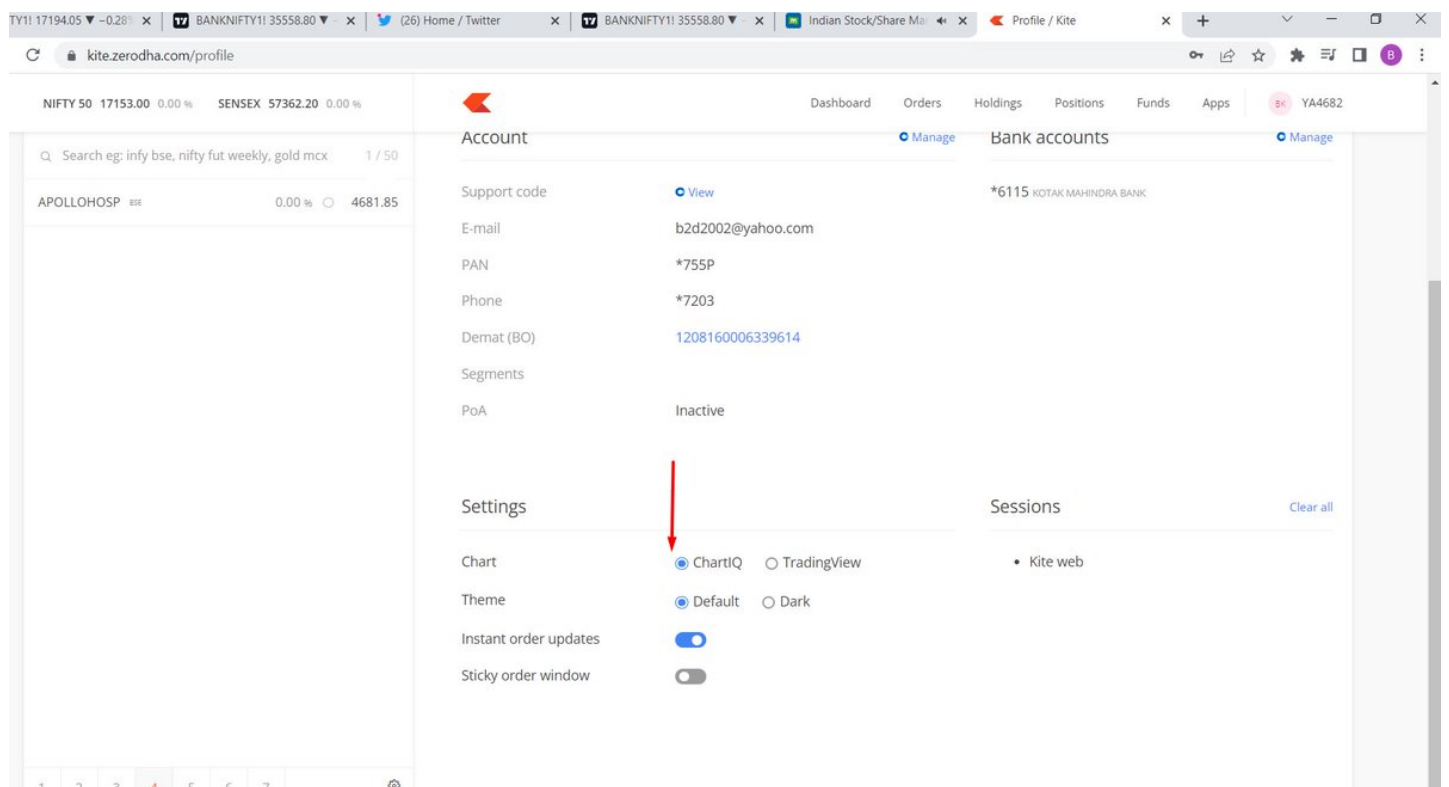

### Step 2

Open BNF/Option Chart

Go to Studies and type "VWA" and select AVWAP



**Step 3**

**Select AVWAP**

In Anchor Date " Type your desired date" from which you want to draw AVWAP

In Anchor Time " Type your desired time" of the candle from which you want to draw AVWAP

Click Done tab

Rest all settings are Default !

My Face to Face video

<https://t.co/9bfeiCkraG>

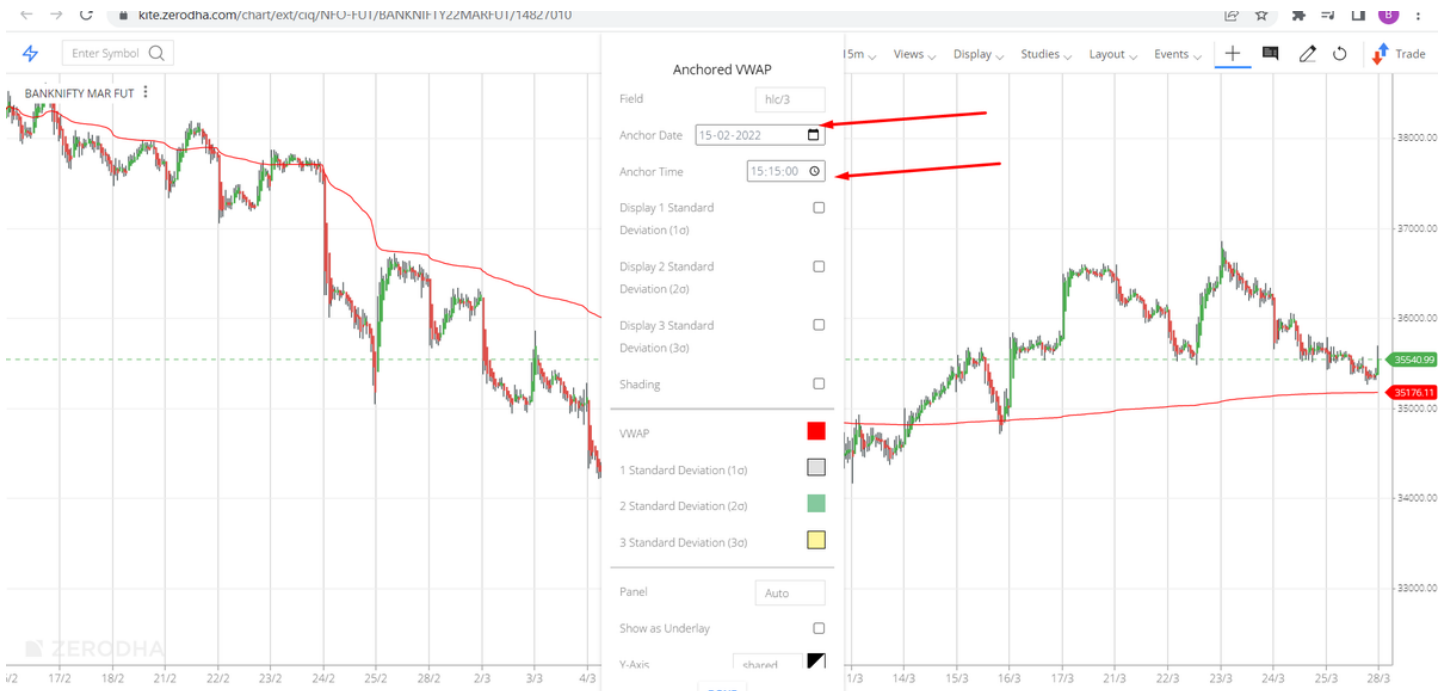

<https://t.co/DpYezpKCZO>

— Bijay (@Bijay\_reborn) March 21, 2022