Twitter Thread by Aakash S Sawant



Aakash S Sawant
@AakashSSawant1

An intraday breakout strategy for equity traders along with the filter.

■

Tags: #StockMarket #sharemarket #Investing #Trading #Breakoutstocks #StocksInFocus #NSE #BSE

■Retweet to spread the knowledge

@bhatiamanu @kuttrapali26 @krunalparab_ @KommawarSwapnil

1■

■Trade only in 5 min time frame

■ 1st candle should be above the previous day's high



2■

■Entry price should be kept high of 1st 5 min candle.

■Stoploss should be slightly below the low of 1st 5 min candle.



3■

■The target is kept equal to the height of 1st candle.

■i.e the Risk to Reward is 1:1

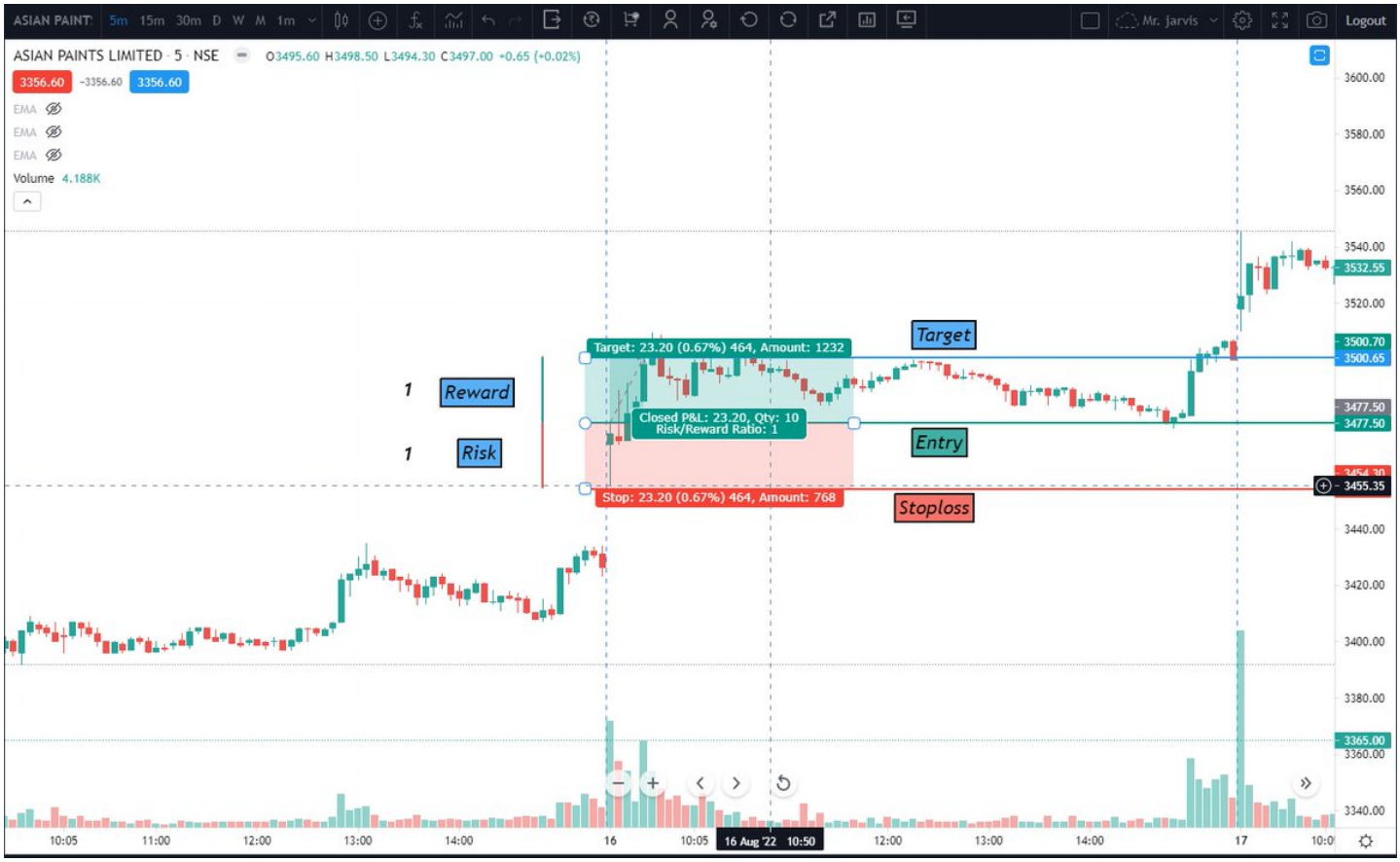

4■

Link for the scanner ■■

https://t.co/h0gA1kta1M

The complete video of this setup could be found on■■

https://t.co/6hYIcPPb4M