Twitter Thread by Ankur Singh



Ankur Singh
@iAnkurSingh

Alt News says 'Mohammad Zubair has been at forefront of fighting fake narratives'.

Let's Fact Check It.

A thread on Fake News spread by @zoo_bear.

Decide yourself if he's a Fact Checker or Congress IT Cell coolie.

> Alt News stands by Mohammed Zubair (@zoo_bear). pic.twitter.com/08ezUdBqII
>
> — Pratik Sinha (@free_thinker) September 6, 2020

Rasode ka Factchecker @zoo_bear compared a news if PM Modi's Mann ki Baat to a news of Mexico using TV for teaching.

India has been doing it from April.

After his lie got caught, he deleted the tweet.

Is if fighting fake narratives or Spreading it?



Few months ago Rasode ka Factchecker @zoo_bear spread fake news of fire at Solapur Airport on the day when Modiji asked people to light a diya.

During pandemic, he was sharing fake news to attack BJP.



Rasode ka Factchecker @zoo_bear tweeted to give impression that comments on Mann ki Baat was turned off due to fear of students.

Fact is.. Comments of all videos on PMO Youtube is off from years.

Same Mann Ki Baat was available on NaMO and BJP channel, comments was allowed.



Mohammed Zubair
@zoo_bear

Sonu tane comments par bharoso nai ke?
#Mann_Ki_Nahi_Student_Ki_Baat

Translate Tweet

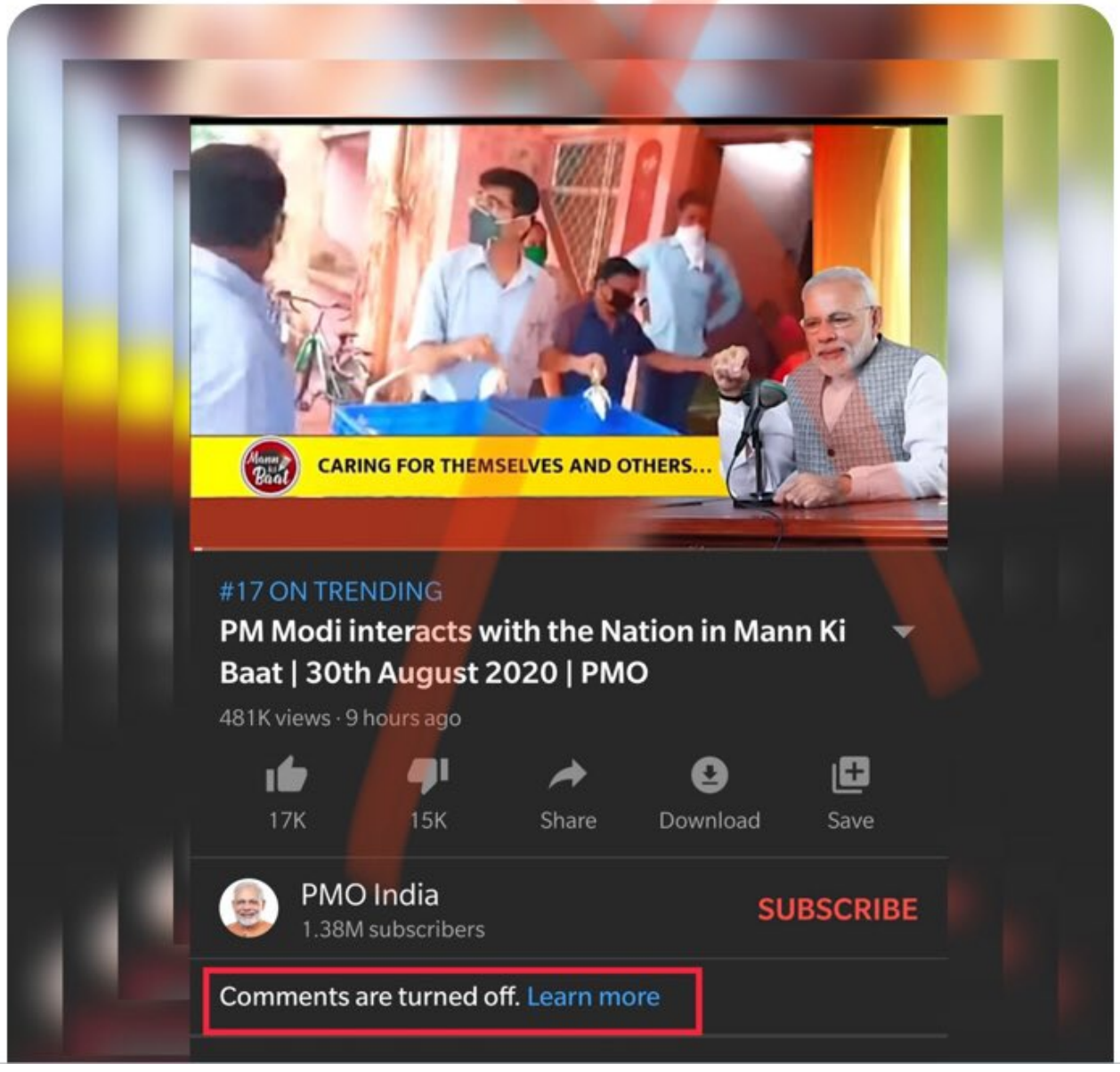

Rasode ka Factchecker @zoo_bear shared a photoshpped pic to show Mohan Bhagwat ji sitting close to Mahant Gopaldas ji after he tested positive.



Rasode ka Factchecker @zoo_bear fact checked that plans to display Ram Mandir billboard at Times Square has been cancelled.

But it was displayed.



Rasode ka Factchecker @zoo_bear run page shared fake news of EVMs being stolen.

They had to give credit to @facthunt_in for Fact Checking them. Lol!

Unofficial: Subramanian Swamy

9 Feb 2020 at 05:05 ·

EVMs being stolen. Lol. BJP can't surprise us anymore.

https://youtu.be/YdjMVraM-ak



Rasode ka Factchecker @zoo_bear RTd old photo to show police treating farmers as terrorists.

This pic was of 2013, Congress rule.

Zoo Bear Retweeted



Kavita Krishnan @kavita_kri... · 13h

Look at the farmer with a brick in his hand, facing a cop with a gun.
If you don't think the farmer is a terrorist - and I hope you don't - if you empathise with his anger, I hope you'll think again before you call a Kashmiri kid with a stone in his hand a terrorist.



Rasode ka Factchecker @zoo_bear during Sri Lanka suicide bombings defended Terrorists and instead attacked Indian Journalists calling the letter shared by them as Fake

The letter was Correct

Why was a Fact Checker so worried about defending Islamic Terrorists?



Follow

Harin Fernando

@fernandoharin

Minister of Telecommunications, Foreign Employment & Sports, Sri Lanka. UNP Badulla District MP

Joined February 2014

39 Following **37.3K** Followers

Tweets | Tweets & replies | Media | Likes

Harin Fernando @fernandoharin · 10h

Some intelligence officers were aware of this incidence. Therefore there was a delay in action. What my father heard was also from an intelligence officer. Serious action need to be taken as to why this warning was ignored. I was in Badulla last night

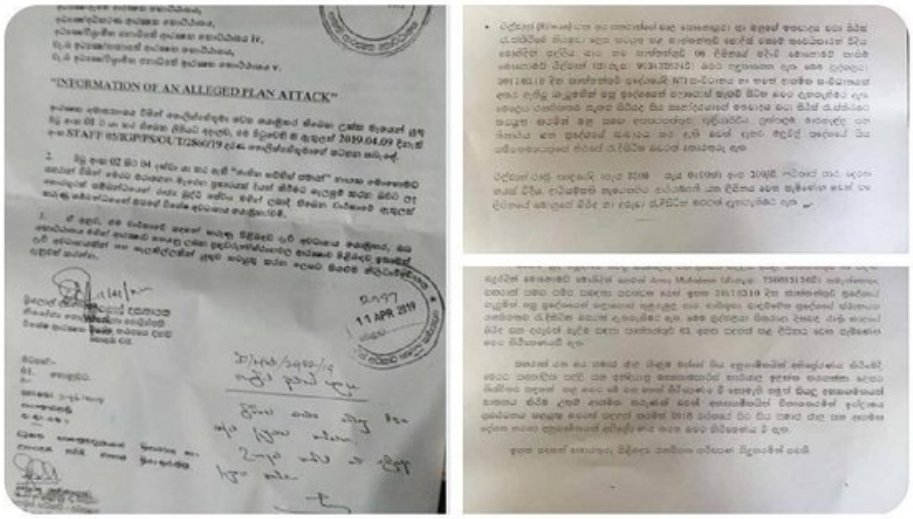

400 481 954

Rasode ka Factchecker @zoo_bear was showing clip from Mumbai as protest in Delhi.

Is he spreading fake news or fighting misinformation?



Rasode ka Factchecker @zoo_bear during the period when protests over lynching was going on shared an old clip from Congress rule so that people attacked Modi Govt.

Such idiots get certification from @factchecknet. Lol.

Tweet



Unofficial Sususwamy
@swamv39

While browsing Videos from Gau Rakshak Dal Fb Pages, Found an old video (2016) where Gau Raksha Dal Cheif of Punjab, Satish Kumar and gang was seen beating a physically handicapped guy and later urinating on another guy. There are many such videos.



11:37 AM · 24 Jul 18

Rasode ka Factchecker @zoo_bear shared a video blaming VHP of raising slogans of Hindustan Murdabad.

Was they really saying so? No, it was smartly cropped for propaganda.

Gonda police clarified it too.



Rasode ka Factchecker @zoo_bear run facebook page shared a Fake News of kashmiri students donating blood, when it was pic of a youth injured in protest.

The kind of propaganda the @factchecknet certified Factcheckers spread on Facebook. On which no action is taken.

Unofficial: Subramanian Swamy added **2 new photos**.

23 hrs ·

Last night, Youths of Kashmiri attended terror stricken pilgrims and donated blood at Anantnag hospital. Today many are protesting against Barbaric act of Terrorism. #NotInMyName





Rasode ka Factchecker @zoo_bear attacked BJP by calling Anju Ghosh a Bangladeshi.

She is Indian citizen and proof of birth certificate also shared.

But these people are 'Fighting Misinformation'



Rasode ka Factchecker @zoo_bear Fact Checked PM Modi's claim of his washerman.

Modiji used to wash his clothes, but had a washerman to Iron his clothes.

But Congress IT Cell coolie had to run propaganda.



Mohammed Zubair

@zoo_bear

"I used to wash my clothes myself till I became CM" - Narendra Modi

"Modi's laundry man for a decade in 1970s, when Modi lived in Godhra as an RSS pracharak" @IndianExpress



8:49 PM · 24 Apr 19 · Twitter for Android

Rasode ka Factchecker @zoo_bear run page Fact Checked Opindia Article and called it fake.

Truth is that they used a different article to say Opindia lied. Real Article which Opindia quoted was a different one.

Idiots don't even know how to Google but are @factchecknet certified

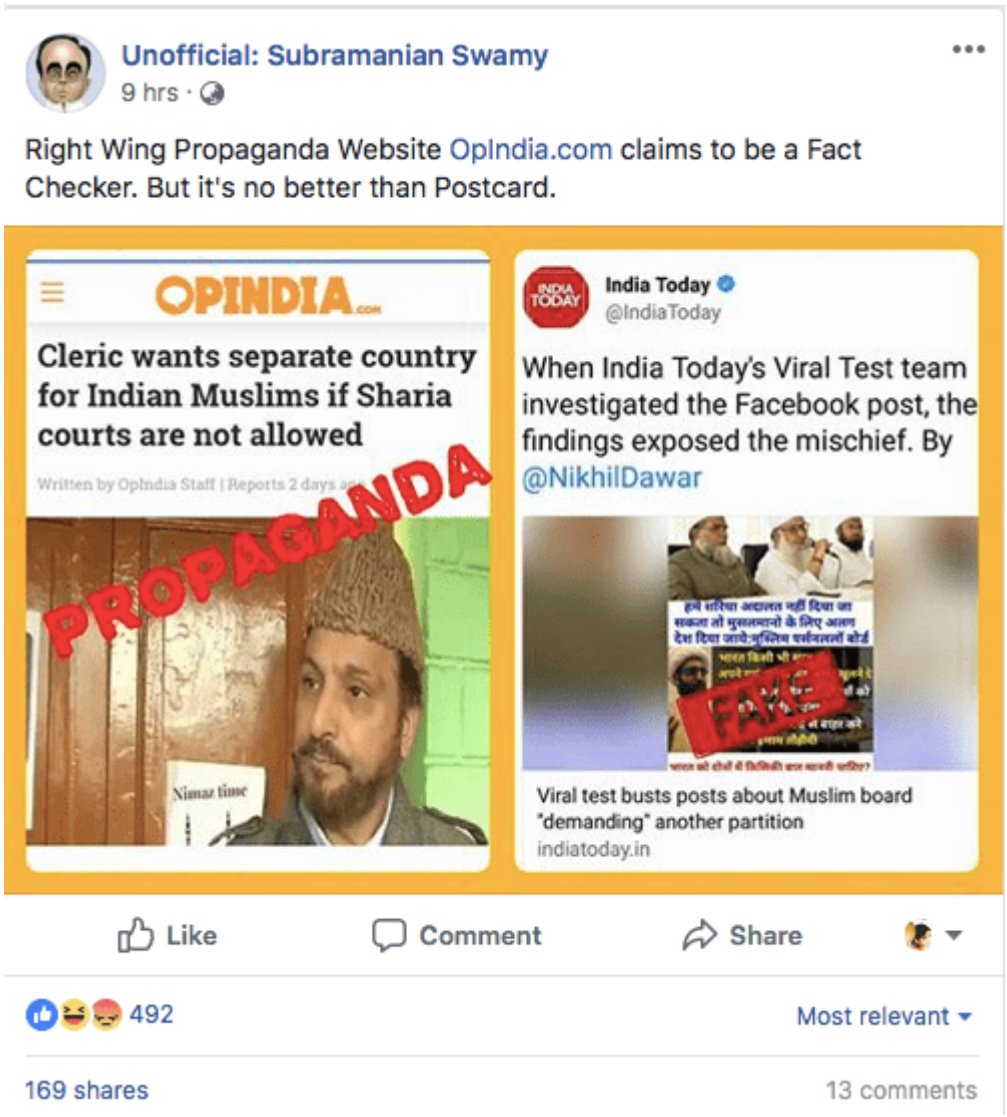

Rasode ka Factchecker @zoo_bear attacked Opindia when it said that Vishal Jagnotra is being framed in Kathua Case.

Did many tweets accusing Vishal.

Court acquitted Vishal, he was wrongly framed.

But @factchecknet calls Opindia Biased, and Alt News is Fact Checker for them.



Mohammed Zubair

@zoo_bear

That's Opindia for you.





6:19 PM · 06 Oct 18 · Twitter for Android

118 Retweets **230** Likes

Rasode ka Factchecker @zoo_bear RTd pic of Noida murder case accused Sonu Pathak linking him to BJP.

The pic shared was of Sonu Pathak, but a different person. Not the one accused in that case.

This is how Alt News is spreading misinformation on social media, not fighting it.



Rasode ka Factchecker @zoo_bear shared a propaganda tweet by Kanhaiya Kumar giving a Fake communal angle to an incident.

DSP of Begusarai clarified that the fight was over price of a product. Nothing communal in the incident.

Alt News fights Misinformation @factchecknet?



Rasode ka Factchecker @zoo_bear defended Tablighi Jamaat's Maulana Saad saying his audio was doctored.

Delhi Police called it Fake News

And idiots at @factchecknet certifies Alt News as Fact Checker.



Mohammed Zubair @zoo_bear · 6h

Tablighi FIR: Police probe indicates Saad audio clip was doctored - @IndianExpress



Tablighi FIR: Police probe indicates Saad audio clip was doctored
indianexpress.com

77 1,742 3,946



Mohammed Zubair @zoo_bear · 6h

'Initial investigation by police has found that an audio clip mentioned in the police FIR against Maulana Saad , which suggested he had asked Jamaat members not to follow social distancing norms & prohibitory orders may be "doctored" & stitched together using several audio files'

44 356 1,162

Rasode ka Factchecker @zoo_bear shared a news of Dalit Boy murdered for entering temple

Truth: Reason of killing was debt of ■ 5000 and there is video evidence of Dalits visiting temple from decade in that village.

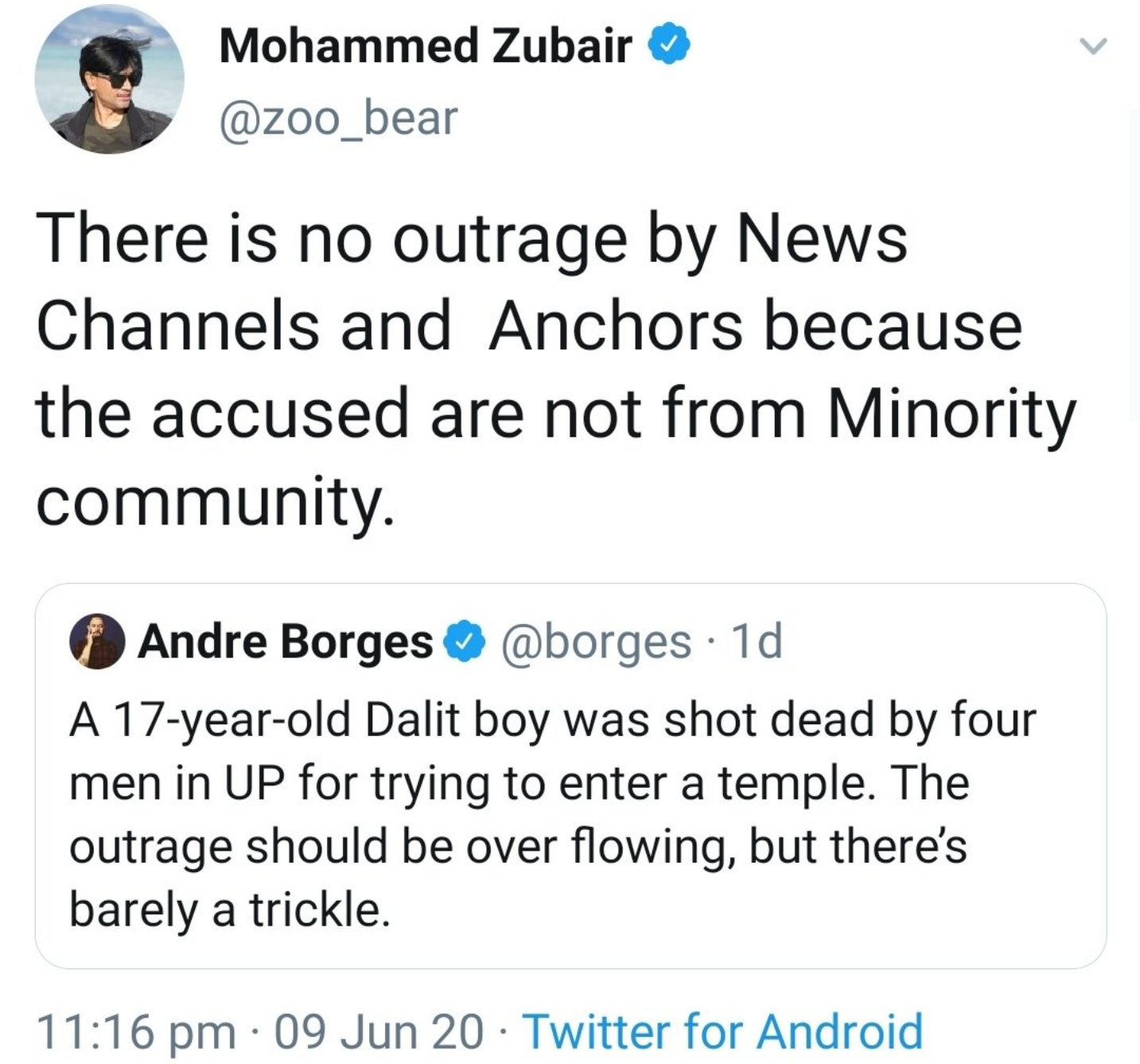

Rasode ka Factchecker @zoo_bear shared Fake News of Major Gogoi caught with a minor girl.

Read the fact check of @factchecknet certified fact checker.

https://t.co/tTXh3OEIPR

Unofficial: Subramanian Swamy

Unofficial: Subramanian Swamy
23 May 2018 at 4:06 pm •

Major Gogoi Arrested With Girl From Srinagar Hotel. Locals alleged that the girl was a Minor, Later the police clarified that she is a woman.



OUTLOOKINDIA.COM

Major Gogoi Arrested With Girl From Srinagar Hotel

The police today arrested a serving Army Major posted in central Kashmir's Budgam area along with a local girl from a hotel in ...

Like Comment Share

Rasode ka Factchecker @zoo_bear shared a pic of BJP leader Yedyurappa claiming to be celebrating Tipu Jayanti but now opposing it.

The pic was of Karnataka Janatha Paksha minority convention, not of Tipu Jayanti.

Who's the 'Vulture'?

Unofficial: Subramanian Swamy
4 hrs ·

People who celebrated Tipu Jayanthi when in Power are now opposing it.
#Vultures



Rasode ka Factchecker @zoo_bear used news of inauguration of a different bridge to attack Nitish Kumar.

Deleted it later



Mohammed Zubair ✓

@zoo_bear

Bihar CM @NitishKumar and cabinet minister of road construction @nkishoreyadav had inaugurated this 263-crore bridge exactly one month back.







> **TOI Patna** ✓ @TOIPatna · 16 Jun
>
> Bihar CM inaugurates Rs 263-crore bridge on Gandak river near Sattarghat toi.in/H4F49a74

11:49 AM · 16 Jul 20 · Twitter for Android

Rasode ka Factchecker @zoo_bear spread Fake News news to attack Modi.

Bombay High Court talked about the book 'War and Peace' by Biswajit Roy, Zubair used a pic of PM Modi reading 'War and Peace' by Leo Tolstoy.

Propaganda ke liye kuch bhi karega ye



Rasode ka Factchecker @zoo_bear spread misleading headline shared by NDTV on Piyush Goyal's statement.

NDTV later corrected their article, but still propaganda peddler of Alt News continued to spread it.

He is fighting misinformation? Lol



Rasode ka Factchecker @zoo_bear used a Sarcastic tweet on Sonia Gandhi running away from answering Modiji's questions during 2012 Gujarat elxn.

Fact checker cum stalkers used the tweet out of context with board exams to portray Modiji wants students to leak questions.

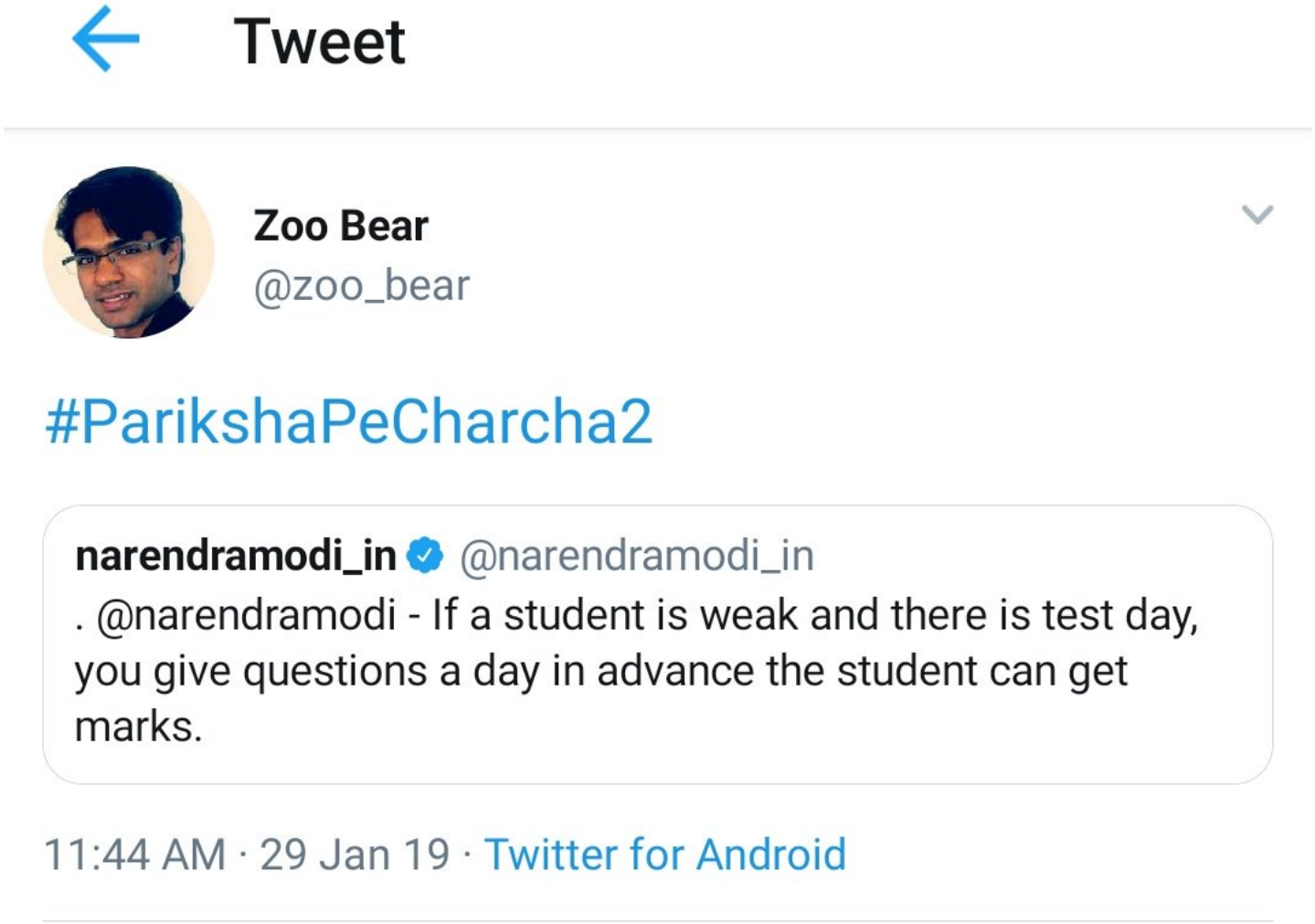

Rasode ka Factchecker @zoo_bear frequently shares misleading pics for agenda.

Truth behind the pic- https://t.co/QndYnDUJr6

The old man with few others attacked, police was just defending themselves.



Mohammed Zubair

@zoo_bear

The Slogan has changed on
#LalBahadurShastriJayanti
Lad Jawan Mar Kisaan :(



5:57 pm · 02 Oct 18 · Twitter for Android

This guy claims to be a fact checker. All he does is share misleading pics for agenda. Biggest Fake News peddlers.

Here's the truth. The old man with few others attacked, police was just defending themselves.
https://t.co/NUEsV25yQ8 pic.twitter.com/Sh7OGxS833

— Ankur Singh (@iAnkurSingh) April 13, 2020

Rasode ka Fact checker @zoo_bear misused pic of Meditation at Buddhist Mahabodhi Temple in Gaya as Modi praying in a Hindu temple.

They are not Fact Checkers, they are trolls paid to defend dumb Gandhis.



Zoo Bear
@zoo_bear

Kahi pe Nigahe kahipe Nishana...

Translate Tweet



7:48 PM · 19 Nov 18

Rasode ka Factchecker @zoo_bear targeted Yogi Adityanath by using a pic showing how Yogi kept family of Vivek Tiwari at a distance.

He didn't show the 2nd pic, because agenda kaise chalta phir?

Liberals will tell you Zubair is 'Fighting Misinformation'



Rasode ka Factchecker @zoo_bear had shared a Fake Facebook profile made in the name of Yuvaraj, who punched a cashier for denying Free Biryani.

Zubair said Yuvaraj is from RSS, when actually he was DMK member and party sacked him too.

These people are fighting misinformation?



Rasode ka Factchecker is back with his one more lie.

Showing a Journalist as a Modi supporter speaking against BJP.
https://t.co/ZnZK7pTKrj

> He's a Journalist - BJ Bikash.
>
> Wonder why @TheLallantop @saurabhtop instead of calling him a Journalist speaking against Modi, presented him as a Modi supporter.
>
> Check his \u2764\ufe0f for communist party. https://t.co/kxL2DJbxmg pic.twitter.com/6XU0r5W7GG
>
> — Ankur Singh (@iAnkurSingh) November 3, 2020

Rasode ka Factchecker thread continues.

Shame on @TwitterIndia who uses articles by such Congress IT Cell Trolls.



Mohammed Zubair @zoo_bear · 11h

Abey Yaar! Nationalism k aad me Gobar khila diya... 😭😭

"Police arrested its owner Anoop Varshney who is the 'Mandal Sah Prabhari' of Hindu Yuva Vahini, a youth organistaion founded in 2002 by Yogi Adityanath"

report by @Anuja_Jaiswal11



Factory making fake spices using donkey dung, sealed

Anuja.Jaiswal@timesgroup.com

Sumit Sharma

Agra: Acting on a tip-off, Hathras police on Monday night raided a spice manufacturing unit making spurious and counterfeit spices of local brands using donkey dung and acid in the district's Navipur area. Police arrested its owner Anoop Varshney who is the 'Mandal Sah Prabhari' of Hindu Yuva Vahini, a youth organistaion founded in 2002 by Yogi Adityanath. Talking to TOI, joint magistrate Prem Prakash Meena

Adulterated spices

cial custody under section 151 of the Cr.PC

172 1,995 5,746

Show this thread

Rasode ka Factchecker @zoo_bear spread fake news that an old man was forced to chant Jai Shri Ram slogans.

After UP Police took cognizance of the Fake News, he deleted all his propaganda tweets.

The kind of Fact Checkers @TwitterIndia hires is a shame.



Mohammed Zubair

@zoo_bear

Here is a video of Abdul Samad Saifi narrating the complete incident. He claims he was forced to chant 'Jai Sri Ram' by the goons.



113K views

12:35 pm · 14 Jun 21 · Twitter for Android