Twitter Thread by DTBhat

DTBhat
@dtbhat

https://t.co/kF17Yrdb3U

#ACC futures fresh break-out bullish continuation patterns

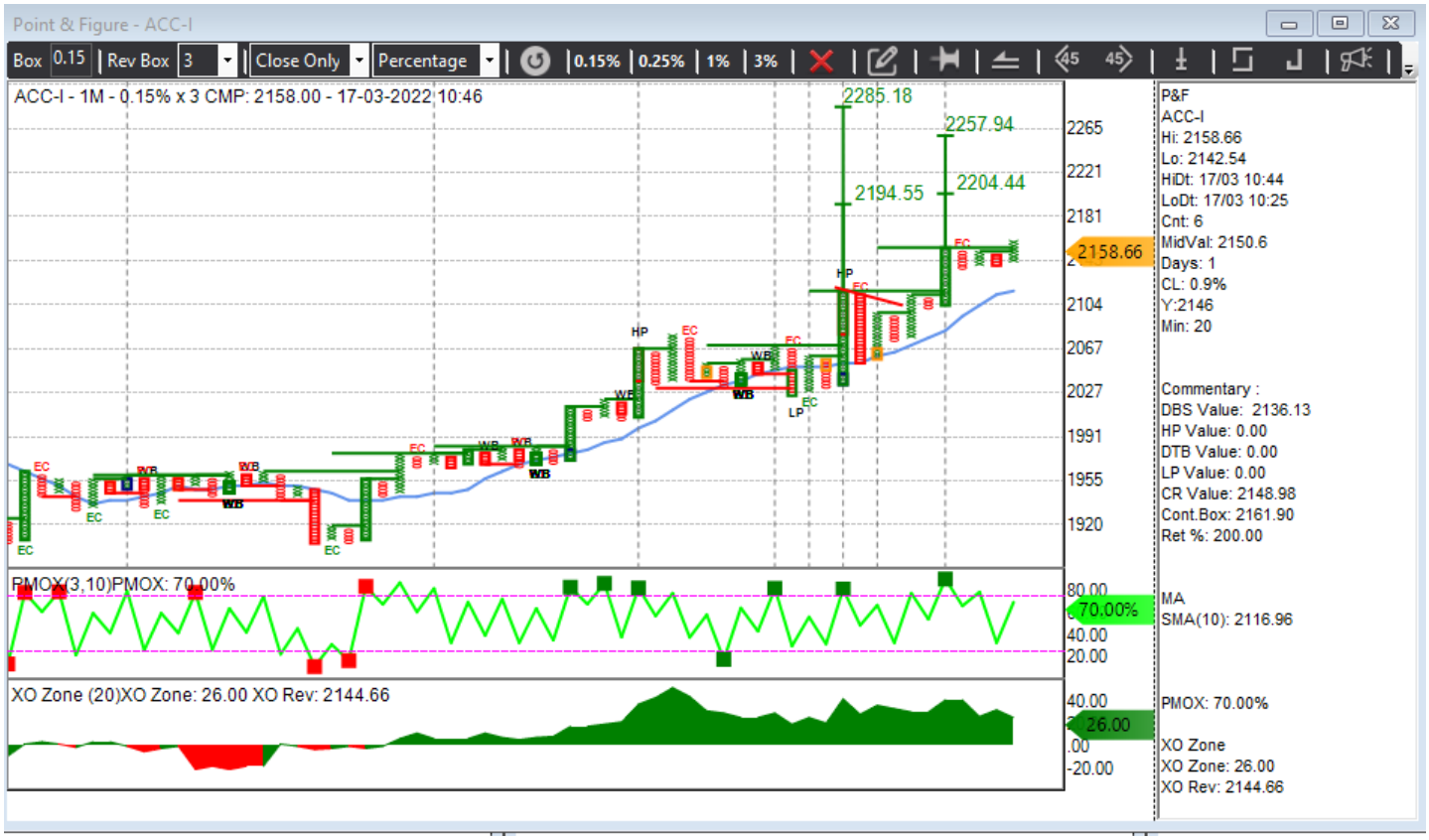

#ACC futures on hourly - Inverted H&S
And on daily charts - bullish #WolfeWave (not my find - nudged by a co-trader) https://t.co/PISOT4xihT
pic.twitter.com/0J2K0BaEd7

— DTBhat (@dtbhat) March 16, 2022